



**OFFICER REPORT TO LOCAL COMMITTEE  
(REIGATE AND BANSTEAD)**

**BANSTEAD AND SOUTHERN VILLAGES - PARKING REVIEW  
ANNEX B – DRAWINGS**

**21 JUNE 2010**

**INTRODUCTION**

This Annex should be read in conjunction with the main report and Annex A.

The following map-based plans have been produced in order to assist understanding of the proposals, and are in numerical order (although not necessarily in consecutive numerical order).

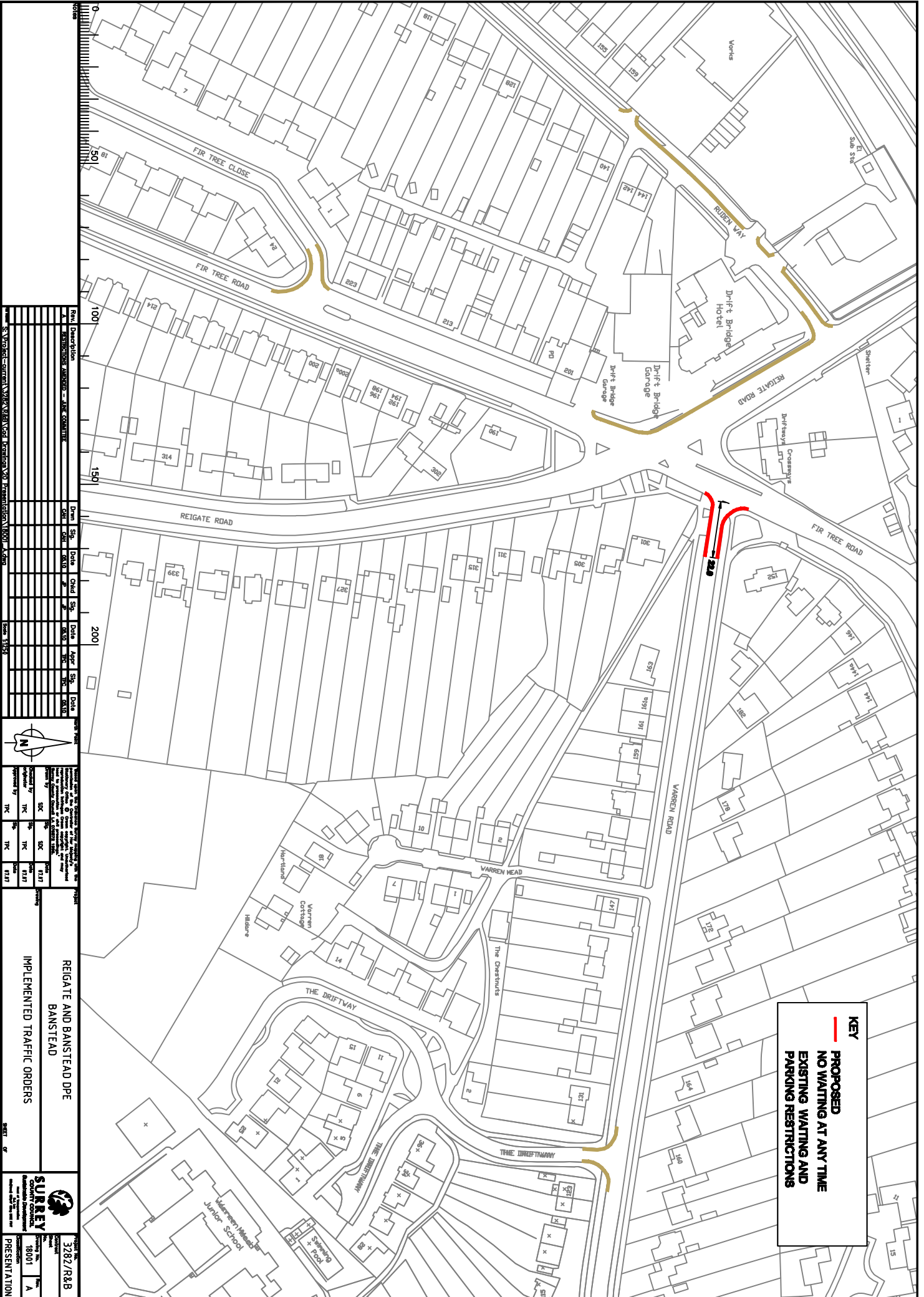

—	<b>KEY</b>
—	<b>PROPOSED NO WAITING AT ANY TIME</b>
—	<b>EXISTING WAITING AND PARKING RESTRICTIONS</b>

Drawn	Date	Checked	Date	Approved	Date

REIGATE AND BANSTEAD DPE  
 BANSTEAD  
 IMPLEMENTED TRAFFIC ORDERS



**SURREY**  
 COUNTY COUNCIL

3282/R&B  
 18001 A  
 PRESENTATION

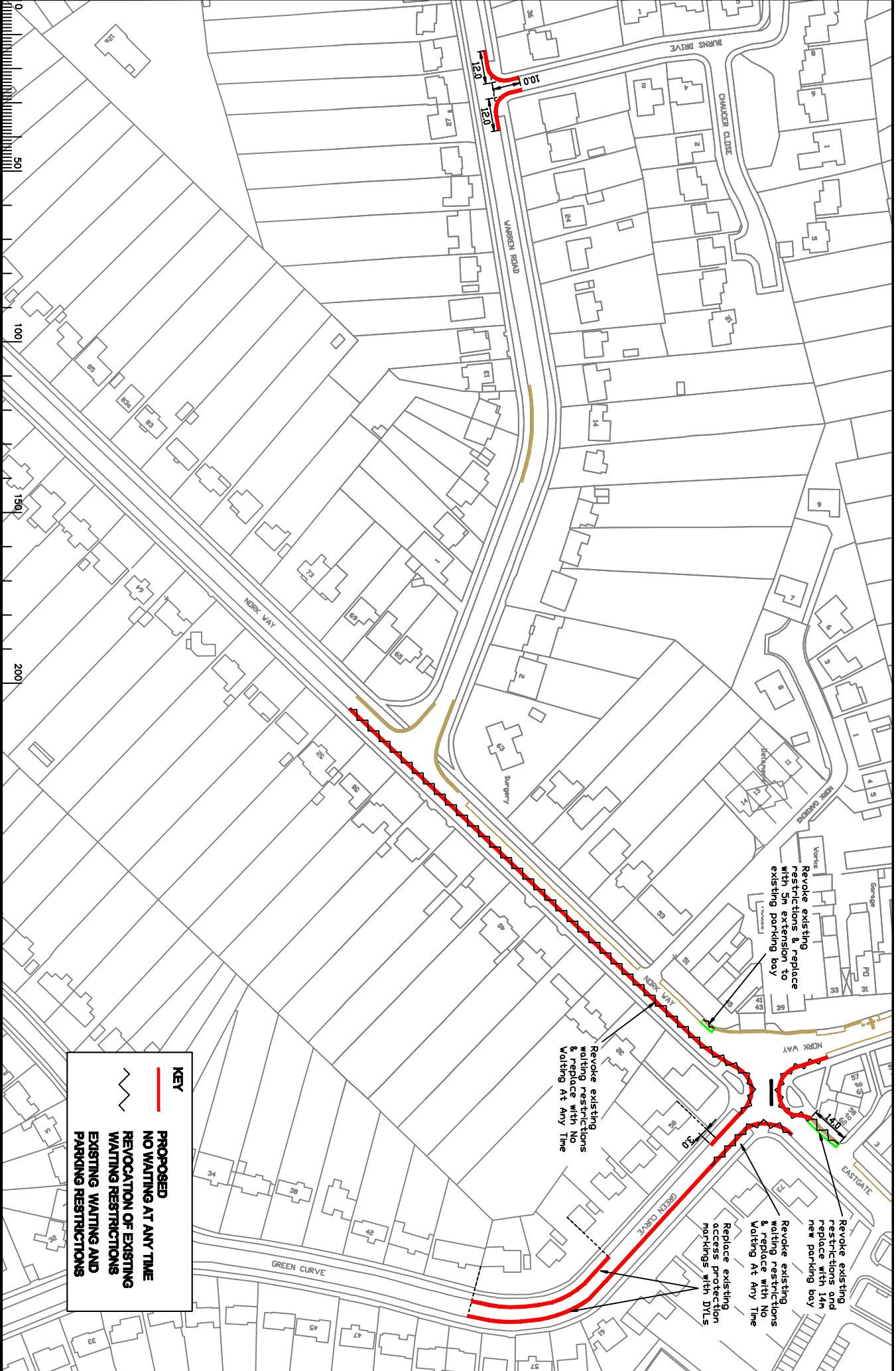

**KEY**

- PROPOSED NO WAITING AT ANY TIME
- ~ REVOCATION OF EXISTING WAITING RESTRICTIONS AND PARKING RESTRICTIONS

Revoke existing restrictions & replace with 5m extension to existing parking bay

Revoke existing waiting restrictions & replace with NO Waiting At Any Time

Replace existing access protection markings with DVLs

Revoke existing waiting restrictions & replace with NO Waiting At Any Time

Revoke existing restrictions and replace with 14m new parking bay

<b>REIGATE AND BANSTEAD DPE</b> <b>BANSTEAD</b>	
<b>IMPLEMENTED TRAFFIC ORDERS</b>	
<b>SURREY</b> COUNTY COUNCIL	3282/R&B 18003 B PRESENTATION

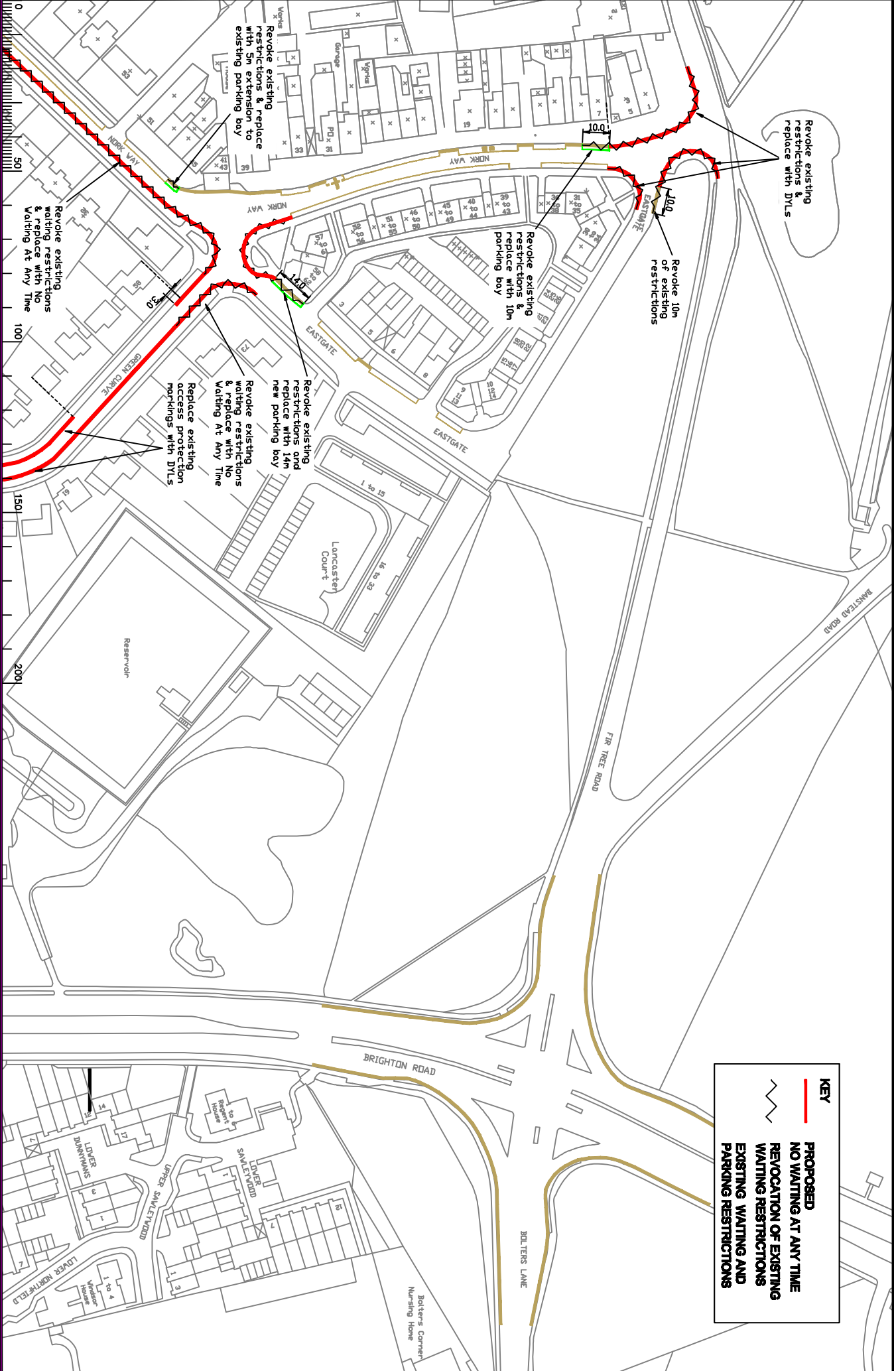

**KEY**

— PROPOSED NO WAITING AT ANY TIME

— REVOCATION OF EXISTING WAITING RESTRICTIONS AND PARKING RESTRICTIONS

Revoke existing restrictions & replace with 5m extension to existing parking bay

Revoke existing waiting restrictions & replace with NO Waiting At Any Time

Replace existing access protection markings with DYLS

Revoke existing waiting restrictions & replace with NO Waiting At Any Time

Revoke existing restrictions and replace with 14m new parking bay

Revoke existing restrictions & replace with 10m parking bay

Revoke 10m of existing restrictions

Revoke existing restrictions & replace with DYLS

Rev#	Description	DATE	DRW	SP	DATE	CHKD	SP	DATE	APPD	SP	DATE
1	REVISION	2023-08-25	CMH	SP	2023-08-25	CMH	SP	2023-08-25	CMH	SP	2023-08-25
2	REVISION	2023-08-25	CMH	SP	2023-08-25	CMH	SP	2023-08-25	CMH	SP	2023-08-25

Rev#	Description	DATE	DRW	SP	DATE	CHKD	SP	DATE	APPD	SP	DATE
1	REVISION	2023-08-25	CMH	SP	2023-08-25	CMH	SP	2023-08-25	CMH	SP	2023-08-25
2	REVISION	2023-08-25	CMH	SP	2023-08-25	CMH	SP	2023-08-25	CMH	SP	2023-08-25

Rev#	Description	DATE	DRW	SP	DATE	CHKD	SP	DATE	APPD	SP	DATE
1	REVISION	2023-08-25	CMH	SP	2023-08-25	CMH	SP	2023-08-25	CMH	SP	2023-08-25
2	REVISION	2023-08-25	CMH	SP	2023-08-25	CMH	SP	2023-08-25	CMH	SP	2023-08-25

Rev#	Description	DATE	DRW	SP	DATE	CHKD	SP	DATE	APPD	SP	DATE
1	REVISION	2023-08-25	CMH	SP	2023-08-25	CMH	SP	2023-08-25	CMH	SP	2023-08-25
2	REVISION	2023-08-25	CMH	SP	2023-08-25	CMH	SP	2023-08-25	CMH	SP	2023-08-25

Rev#	Description	DATE	DRW	SP	DATE	CHKD	SP	DATE	APPD	SP	DATE
1	REVISION	2023-08-25	CMH	SP	2023-08-25	CMH	SP	2023-08-25	CMH	SP	2023-08-25
2	REVISION	2023-08-25	CMH	SP	2023-08-25	CMH	SP	2023-08-25	CMH	SP	2023-08-25

3282/R&B

REIGATE AND BANSTEAD DPE

BANSTEAD

IMPLEMENTED TRAFFIC ORDERS

SURREY COUNTY COUNCIL

18004

B

PRESENTATION

**KEY**

— PROPOSED  
NO WAITING AT ANY TIME

⋈ REVOCATION OF EXISTING  
WAITING RESTRICTIONS

⋈ EXISTING WAITING AND  
PARKING RESTRICTIONS

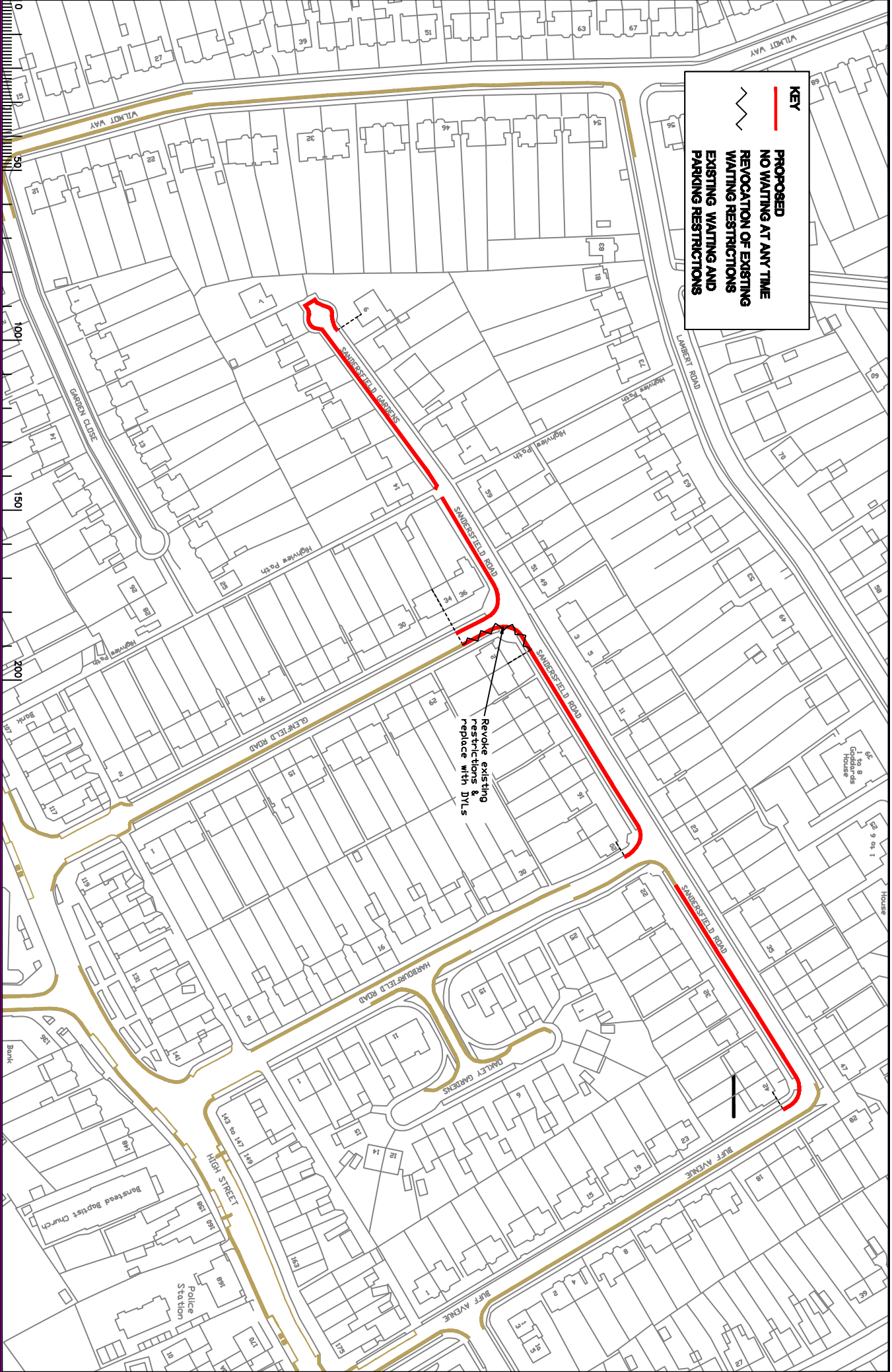

Drawn	SP	Date	Checked	SP	Date	Approved	SP	Date

Drawn	SP	Date	Checked	SP	Date	Approved	SP	Date

REGATE AND BANSTEAD DPE  
BANSTEAD  
IMPLEMENTED TRAFFIC ORDERS

Project No: 3282/R&B  
Surrey County Council  
18006  
A  
PRESENTATION

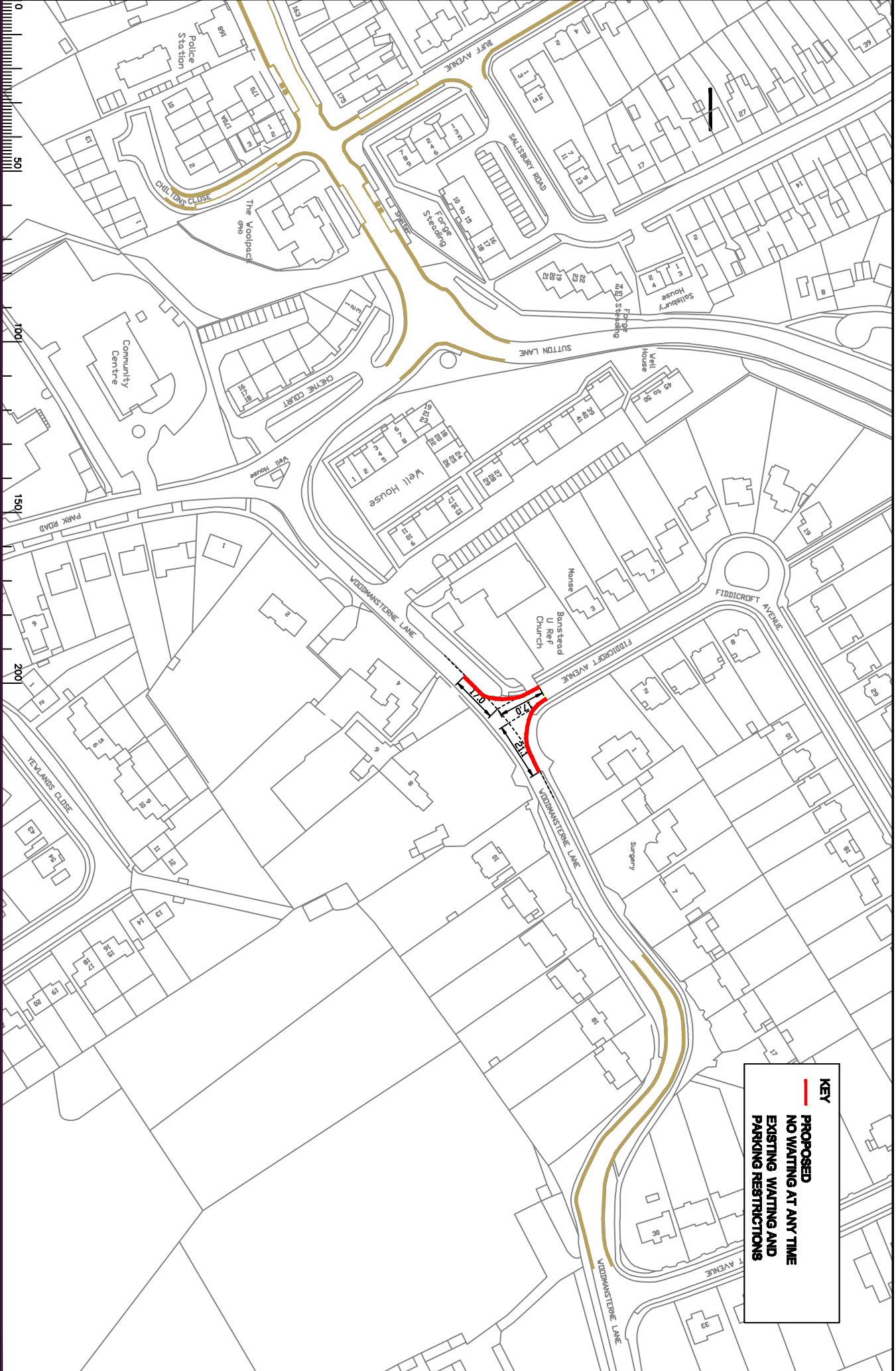

**KEY**

**—** PROPOSED  
NO WAITING AT ANY TIME  
EXISTING WAITING AND  
PARKING RESTRICTIONS



Drawn	SP	Date	Checked	SP	Date	Approved	SP	Date
JK	JK	15/03/20	JK	JK	15/03/20	JK	JK	15/03/20

Drawn	SP	Date	Checked	SP	Date	Approved	SP	Date
JK	JK	15/03/20	JK	JK	15/03/20	JK	JK	15/03/20

REIGATE AND BANSTEAD DPE  
BANSTEAD  
IMPLEMENTED TRAFFIC ORDERS

**SURREY**  
COUNTY COUNCIL

Project No. 3282/R&B  
Drawing No. 18007  
Scale: 1:1000  
Date: 15/03/20  
Author: JK  
Checked: JK  
Approved: JK

PRESENTATION

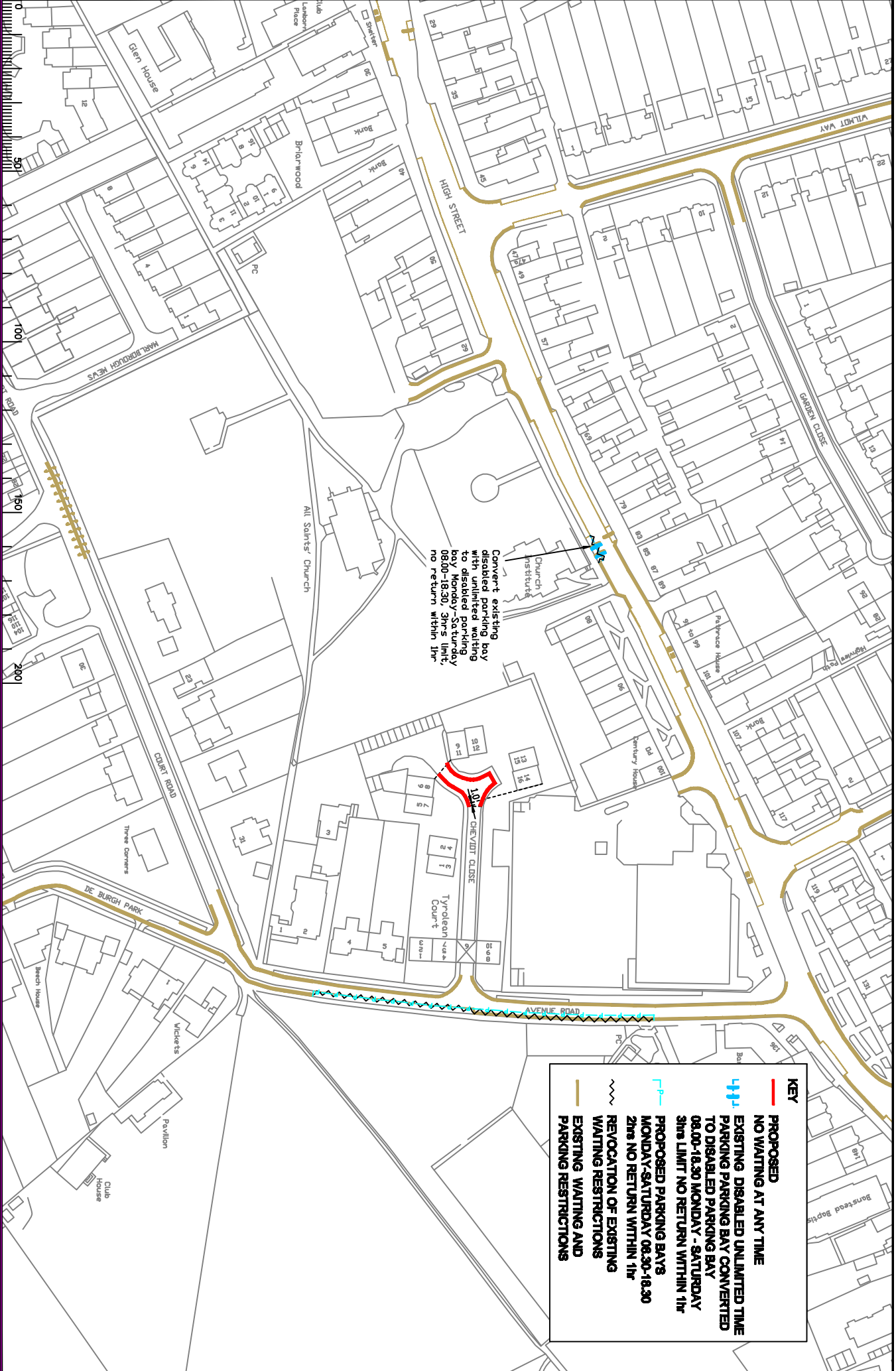

Convert existing disabled parking bay with unlimited waiting to disabled parking bay Monday-Saturday 08:00-18:30, 3hrs limit, no return within 1hr

**KEY**

- PROPOSED NO WAITING AT ANY TIME
- EXISTING DISABLED UNLIMITED TIME PARKING BAY CONVERTED TO DISABLED PARKING BAY 08:00-18:30 MONDAY - SATURDAY 3hrs limit NO RETURN WITHIN 1hr
- PROPOSED PARKING BAYS MONDAY-SATURDAY 08:30-18:30 3hrs NO RETURN WITHIN 1hr
- REVOCATION OF EXISTING WAITING RESTRICTIONS
- EXISTING WAITING AND PARKING RESTRICTIONS

Drawn	Scale	Date	Drawn	Scale	Date	Drawn	Scale	Date
...	...	...	...	...	...	...	...	...

Checked	Scale	Date	Checked	Scale	Date
...	...	...	...	...	...

**REIGATE AND BANSTEAD DPE  
BANSTEAD**

**IMPLEMENTED TRAFFIC ORDERS**

SHEET 01

**SURREY COUNTY COUNCIL**  
18009  
B

Project No: 3282/R&B  
Drawing No: 18009  
Revision: B  
Presentation

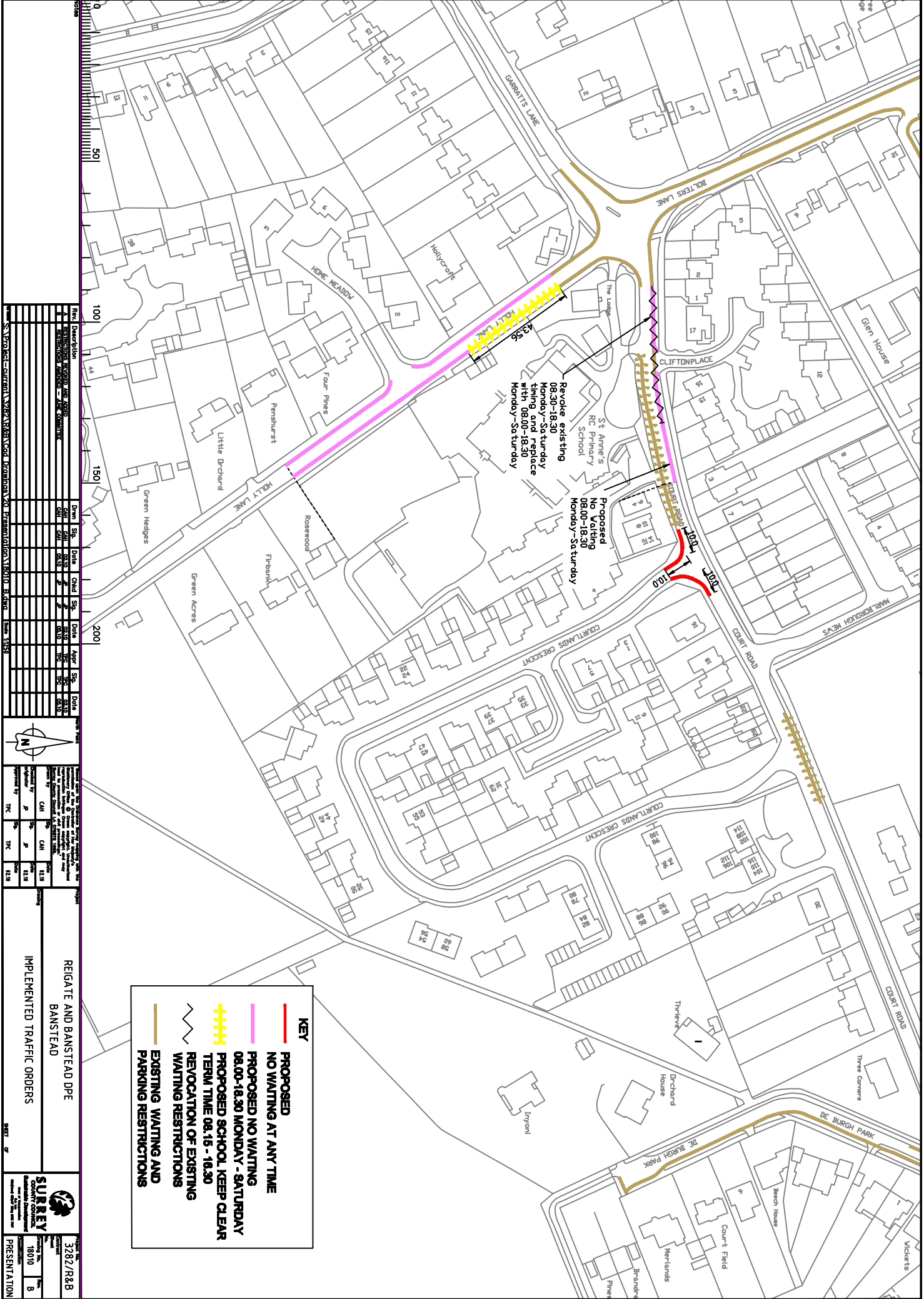

**KEY**

- PROPOSED NO WAITING AT ANY TIME
- PROPOSED NO WAITING 08.00-18.30 MONDAY - SATURDAY
- - - - PROPOSED SCHOOL KEEP CLEAR TERM TIME 08.15 - 18.30
- - - - REVOCATION OF EXISTING WAITING RESTRICTIONS
- - - - EXISTING WAITING AND PARKING RESTRICTIONS

Revolve existing 08.30-18.30 Monday-Saturday timing and replace with 08.00-18.30 Monday-Saturday

Proposed No Waiting 08.00-18.30 Monday-Saturday

Rev'd Description	Drawn	Scale	Check	Scale	Date	Scale	Date
1. SURREY COUNTY COUNCIL	CMH	1:500	CMH	1:500	06/10/20	1:500	06/10/20
2. SURREY COUNTY COUNCIL	CMH	1:500	CMH	1:500	06/10/20	1:500	06/10/20
3. SURREY COUNTY COUNCIL	CMH	1:500	CMH	1:500	06/10/20	1:500	06/10/20
4. SURREY COUNTY COUNCIL	CMH	1:500	CMH	1:500	06/10/20	1:500	06/10/20

Authorised by		Checked by		Approved by	
CMH	CMH	CMH	CMH	CMH	CMH
JTK	JTK	JTK	JTK	JTK	JTK

REIGATE AND BANSTEAD DPE  
BANSTEAD

IMPLEMENTED TRAFFIC ORDERS

Project No: 3282/R&B  
Drawing No: 18010  
Sheet: B

**SURREY COUNTY COUNCIL**  
18010  
PRESENTATION



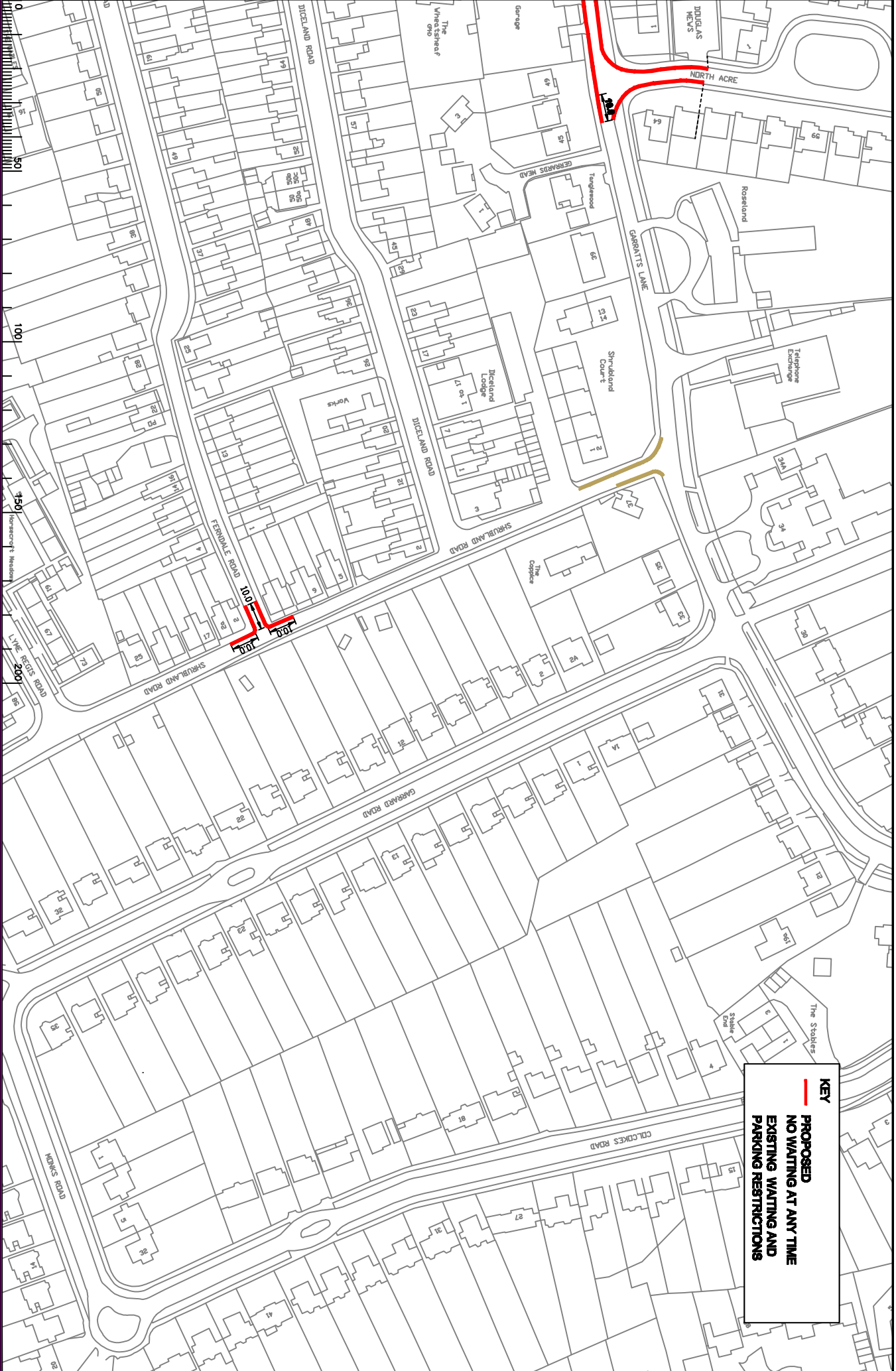

**KEY**

**—** PROPOSED  
NO WAITING AT ANY TIME  
EXISTING WAITING AND  
PARKING RESTRICTIONS

Date	Description	Drawn	Scale	Date	Scale	Date	Scale	Date	Scale
20/03/2023	20/03/2023	20/03/2023	20/03/2023	20/03/2023	20/03/2023	20/03/2023	20/03/2023	20/03/2023	20/03/2023

Date	By	Scale	Date	Scale
20/03/2023	20/03/2023	20/03/2023	20/03/2023	20/03/2023

REIGATE AND BANSTEAD DPE  
BANSTEAD  
IMPLEMENTED TRAFFIC ORDERS

**SURREY**  
COUNTY COUNCIL

3282/R&B  
18011  
A  
PRESENTATION

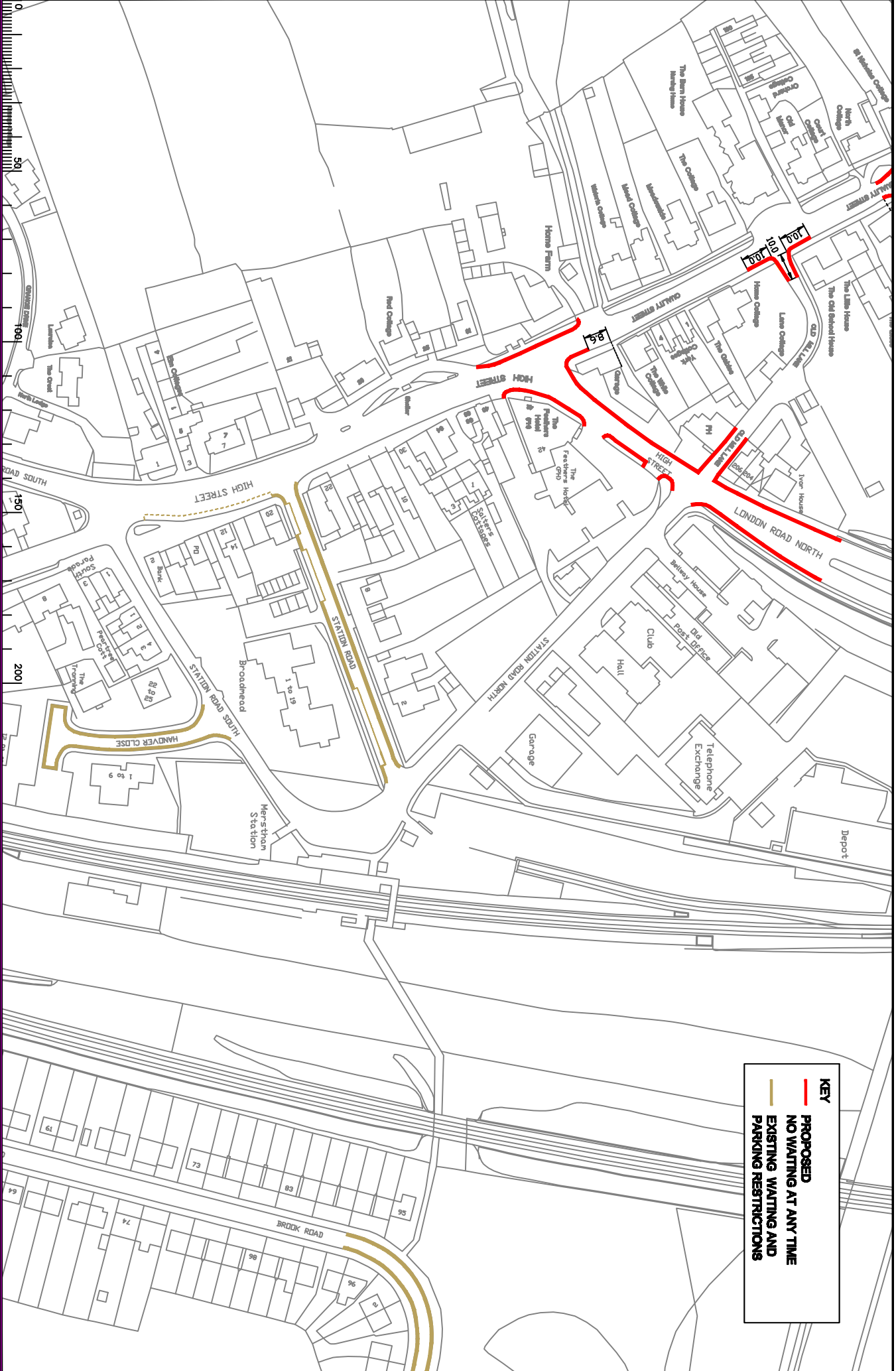

**KEY**

- PROPOSED NO WAITING AT ANY TIME
- EXISTING WAITING AND PARKING RESTRICTIONS

Rev#	Description	Date	Drawn	SP	Check	SP	Date	Appr	SP	Date
1	Issue for presentation	18/04/16	...	...	...	...	...	...	...	...
2	Issue for presentation	18/04/16	...	...	...	...	...	...	...	...

Authorised by	...	Date	...
Checked by	...	Date	...
Approved by	...	Date	...

**REigate AND BANStead DPE  
REDHILL**

**IMPLEMENTED TRAFIC ORDERS**

**SUREY COUNTY COUNCIL**

3282/R&B  
18/04/16  
A  
PRESENTATION

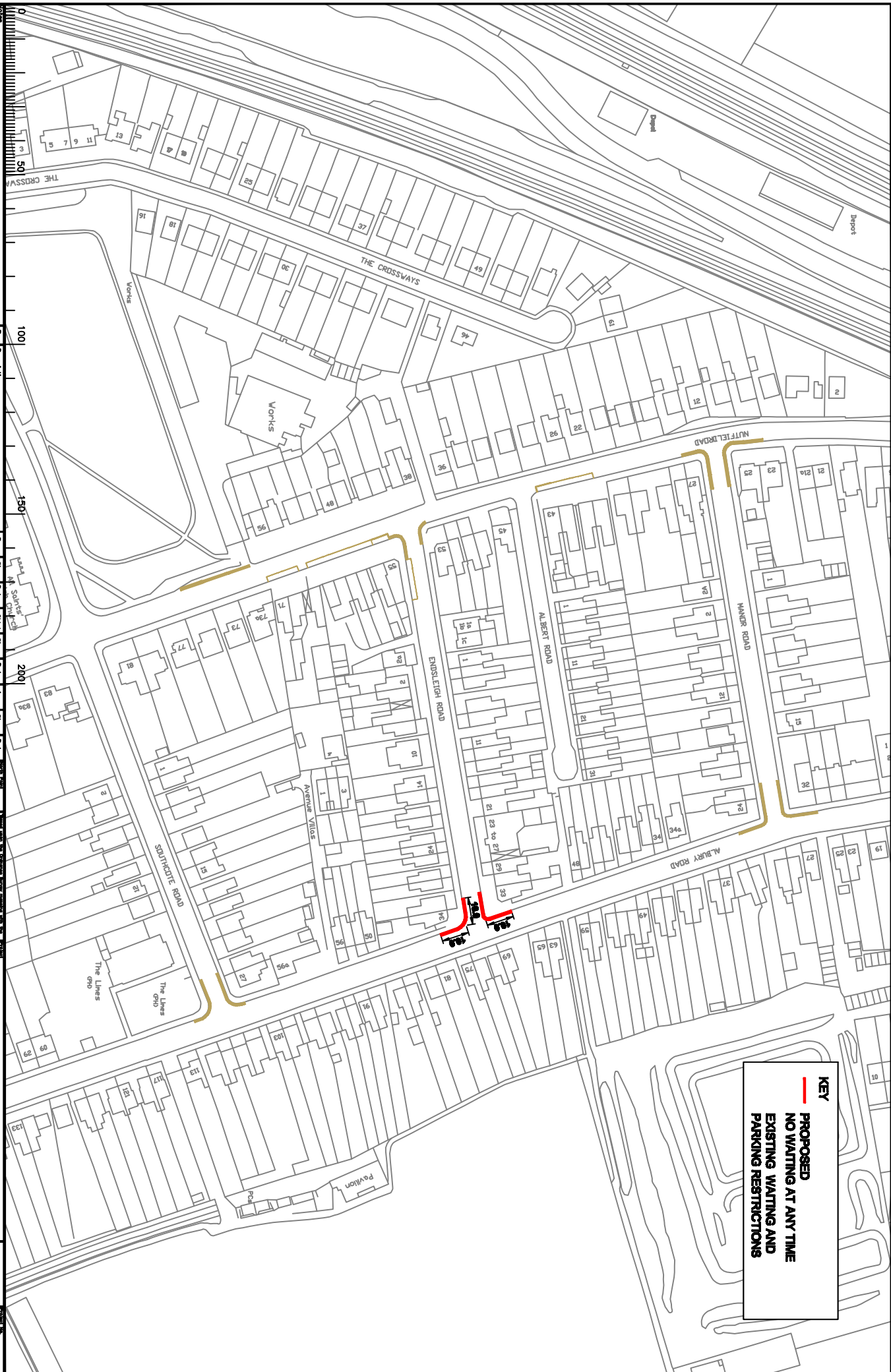

**KEY**

- PROPOSED NO WAITING AT ANY TIME
- EXISTING WAITING AND PARKING RESTRICTIONS

Date	Description	Drawn	SR	Scale	Checked	SR	Date	Appr	SR	Date
20/11/20	PROPOSED WAITING AND PARKING RESTRICTIONS	SR	SR	1:500	SR	SR	20/11/20	SR	SR	20/11/20

Drawn	SR	Checked	SR	Date
SR	SR	SR	SR	20/11/20

**REGATE AND BANSTEAD DPE REDHILL**

**IMPLEMENTED TRAFFIC ORDERS**

**SUREY COUNTY COUNCIL**

3282/R&B

18050

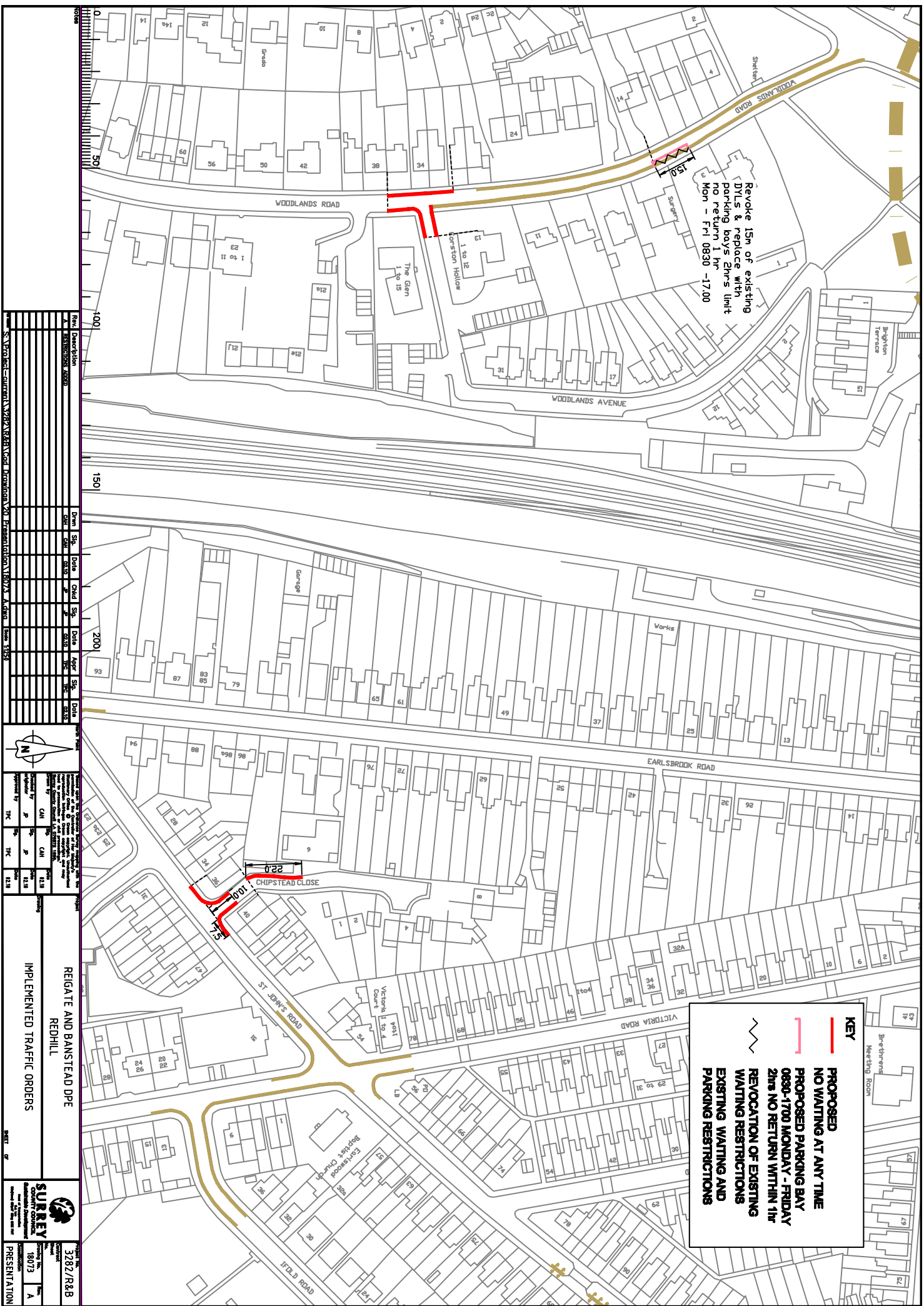

A

PRESENTATION



Revoke 15m of existing Driv's & replace with parking bays 2hrs limit no return 1 hr Mon - Fri 0830 -17:00

**KEY**

-  PROPOSED NO WAITING AT ANY TIME
-  PROPOSED PARKING BAY 0830-1700 MONDAY - FRIDAY 2hrs NO RETURN WITHIN 1hr
-  REVOCATION OF EXISTING WAITING RESTRICTIONS AND PARKING RESTRICTIONS

Rev'd Description	Drawn	Sp.	Date	Check	Sp.	Date	Appr.	Sp.	Date
	06/01/20	06/01/20	06/01/20	06/01/20	06/01/20	06/01/20			

**PROJECT INFO**

Project Name: **REIGATE AND BANSTEAD DPE REDHILL**

Implemented Traffic Orders

Approved by: **JK**

Checked by: **JK**

**SURREY COUNTY COUNCIL**

3282/R&B

18073 A

PRESENTATION

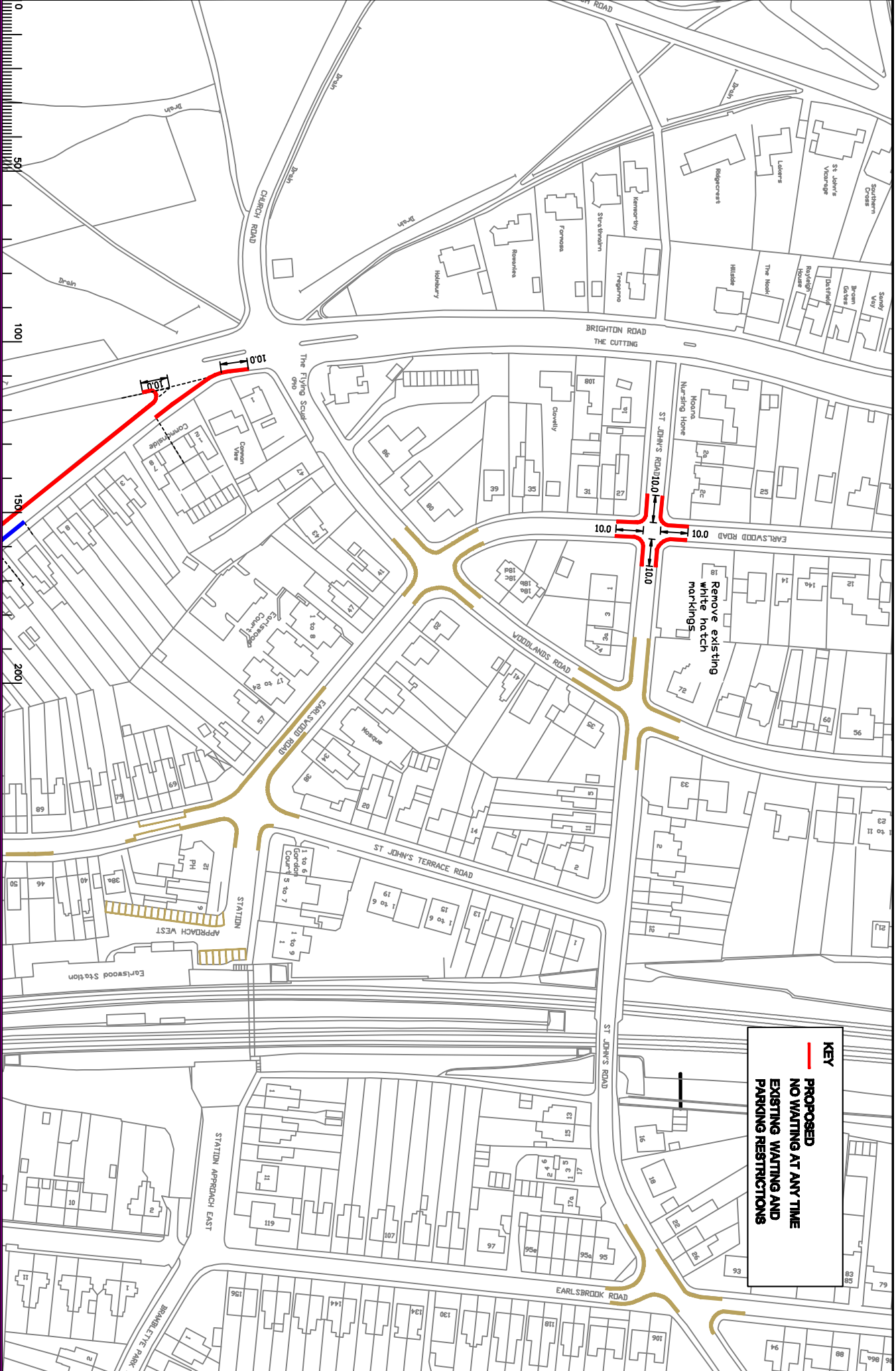

**KEY**

**PROPOSED**  
 NO WAITING AT ANY TIME  
 EXISTING WAITING AND  
 PARKING RESTRICTIONS

Remove existing  
 white hatch  
 markings

Drawn	SP	Date	Checked	SP	Date	Approved	SP	Date

Drawn	SP	Date	Checked	SP	Date	Approved	SP	Date

Drawn	SP	Date	Checked	SP	Date	Approved	SP	Date

Drawn	SP	Date	Checked	SP	Date	Approved	SP	Date

3282/R&B

REGLATE AND BANSTEAD DPE  
 REDHILL

IMPLEMENTED TRAFFIC ORDERS

Project No. 3282/R&B  
 Drawing No. 18075  
 Date 1/1/2020  
 Presentation

**SURREY**  
 COUNTY COUNCIL

18075  
 A

PRESENTATION

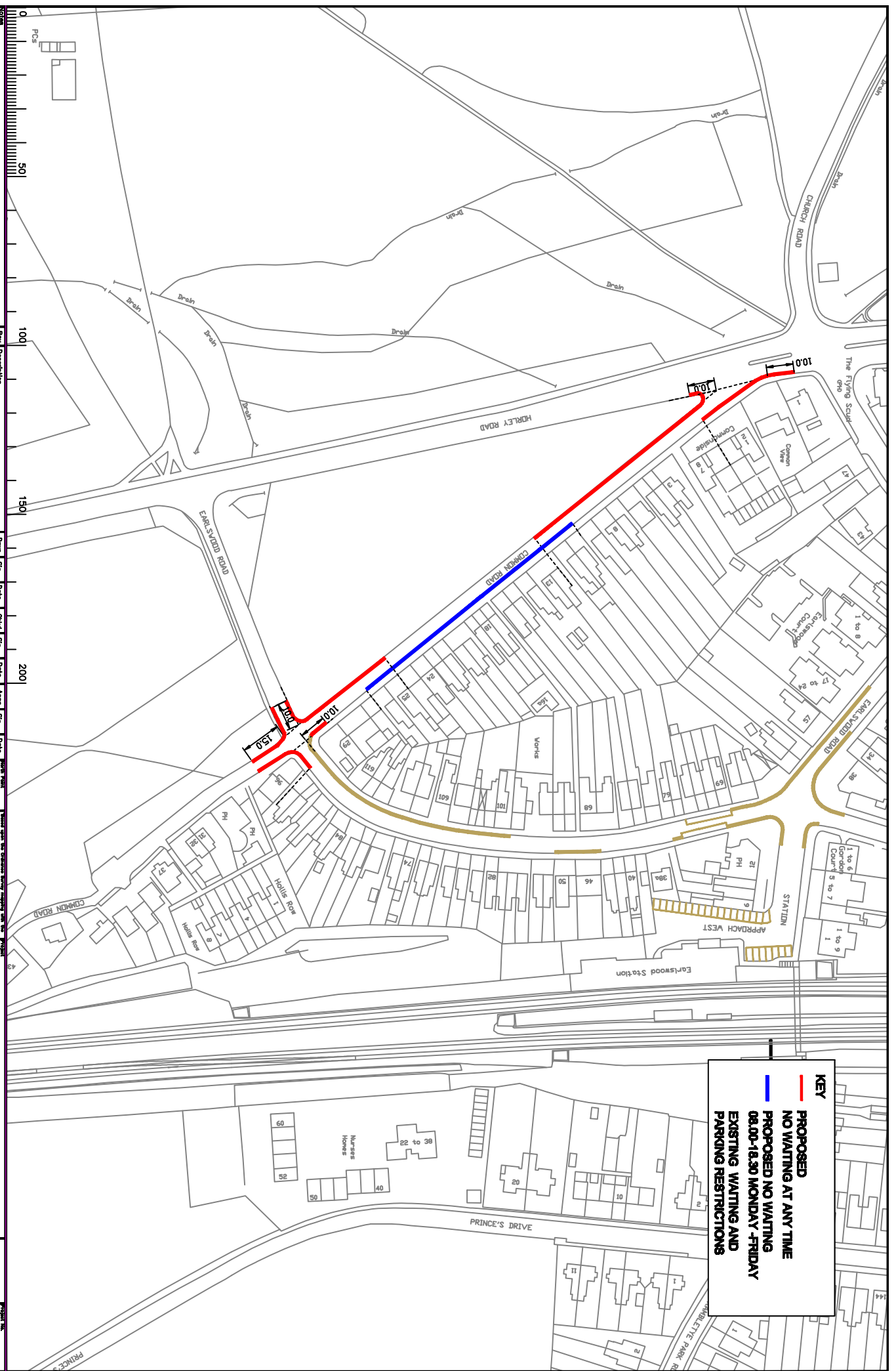

**KEY**

- PROPOSED NO WAITING AT ANY TIME
- PROPOSED NO WAITING 08.00-16.30 MONDAY-FRIDAY EXISTING WAITING AND PARKING RESTRICTIONS
- EXISTING WAITING AND PARKING RESTRICTIONS

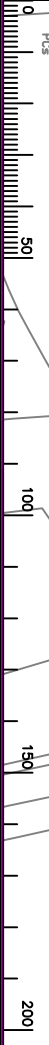

Rev#	Description	Date	Drawn	SP	Checked	SP	Date	Appr	SP	Date
1	Issue for comment	28/03/20	JK	JK	JK	JK	28/03/20	JK	JK	28/03/20
2	Issue for comment	28/03/20	JK	JK	JK	JK	28/03/20	JK	JK	28/03/20
3	Issue for comment	28/03/20	JK	JK	JK	JK	28/03/20	JK	JK	28/03/20
4	Issue for comment	28/03/20	JK	JK	JK	JK	28/03/20	JK	JK	28/03/20
5	Issue for comment	28/03/20	JK	JK	JK	JK	28/03/20	JK	JK	28/03/20
6	Issue for comment	28/03/20	JK	JK	JK	JK	28/03/20	JK	JK	28/03/20
7	Issue for comment	28/03/20	JK	JK	JK	JK	28/03/20	JK	JK	28/03/20
8	Issue for comment	28/03/20	JK	JK	JK	JK	28/03/20	JK	JK	28/03/20
9	Issue for comment	28/03/20	JK	JK	JK	JK	28/03/20	JK	JK	28/03/20
10	Issue for comment	28/03/20	JK	JK	JK	JK	28/03/20	JK	JK	28/03/20
11	Issue for comment	28/03/20	JK	JK	JK	JK	28/03/20	JK	JK	28/03/20
12	Issue for comment	28/03/20	JK	JK	JK	JK	28/03/20	JK	JK	28/03/20
13	Issue for comment	28/03/20	JK	JK	JK	JK	28/03/20	JK	JK	28/03/20
14	Issue for comment	28/03/20	JK	JK	JK	JK	28/03/20	JK	JK	28/03/20
15	Issue for comment	28/03/20	JK	JK	JK	JK	28/03/20	JK	JK	28/03/20
16	Issue for comment	28/03/20	JK	JK	JK	JK	28/03/20	JK	JK	28/03/20
17	Issue for comment	28/03/20	JK	JK	JK	JK	28/03/20	JK	JK	28/03/20
18	Issue for comment	28/03/20	JK	JK	JK	JK	28/03/20	JK	JK	28/03/20
19	Issue for comment	28/03/20	JK	JK	JK	JK	28/03/20	JK	JK	28/03/20
20	Issue for comment	28/03/20	JK	JK	JK	JK	28/03/20	JK	JK	28/03/20
21	Issue for comment	28/03/20	JK	JK	JK	JK	28/03/20	JK	JK	28/03/20
22	Issue for comment	28/03/20	JK	JK	JK	JK	28/03/20	JK	JK	28/03/20
23	Issue for comment	28/03/20	JK	JK	JK	JK	28/03/20	JK	JK	28/03/20
24	Issue for comment	28/03/20	JK	JK	JK	JK	28/03/20	JK	JK	28/03/20
25	Issue for comment	28/03/20	JK	JK	JK	JK	28/03/20	JK	JK	28/03/20
26	Issue for comment	28/03/20	JK	JK	JK	JK	28/03/20	JK	JK	28/03/20
27	Issue for comment	28/03/20	JK	JK	JK	JK	28/03/20	JK	JK	28/03/20
28	Issue for comment	28/03/20	JK	JK	JK	JK	28/03/20	JK	JK	28/03/20
29	Issue for comment	28/03/20	JK	JK	JK	JK	28/03/20	JK	JK	28/03/20
30	Issue for comment	28/03/20	JK	JK	JK	JK	28/03/20	JK	JK	28/03/20
31	Issue for comment	28/03/20	JK	JK	JK	JK	28/03/20	JK	JK	28/03/20
32	Issue for comment	28/03/20	JK	JK	JK	JK	28/03/20	JK	JK	28/03/20
33	Issue for comment	28/03/20	JK	JK	JK	JK	28/03/20	JK	JK	28/03/20
34	Issue for comment	28/03/20	JK	JK	JK	JK	28/03/20	JK	JK	28/03/20
35	Issue for comment	28/03/20	JK	JK	JK	JK	28/03/20	JK	JK	28/03/20
36	Issue for comment	28/03/20	JK	JK	JK	JK	28/03/20	JK	JK	28/03/20
37	Issue for comment	28/03/20	JK	JK	JK	JK	28/03/20	JK	JK	28/03/20
38	Issue for comment	28/03/20	JK	JK	JK	JK	28/03/20	JK	JK	28/03/20
39	Issue for comment	28/03/20	JK	JK	JK	JK	28/03/20	JK	JK	28/03/20
40	Issue for comment	28/03/20	JK	JK	JK	JK	28/03/20	JK	JK	28/03/20
41	Issue for comment	28/03/20	JK	JK	JK	JK	28/03/20	JK	JK	28/03/20
42	Issue for comment	28/03/20	JK	JK	JK	JK	28/03/20	JK	JK	28/03/20
43	Issue for comment	28/03/20	JK	JK	JK	JK	28/03/20	JK	JK	28/03/20
44	Issue for comment	28/03/20	JK	JK	JK	JK	28/03/20	JK	JK	28/03/20
45	Issue for comment	28/03/20	JK	JK	JK	JK	28/03/20	JK	JK	28/03/20
46	Issue for comment	28/03/20	JK	JK	JK	JK	28/03/20	JK	JK	28/03/20
47	Issue for comment	28/03/20	JK	JK	JK	JK	28/03/20	JK	JK	28/03/20
48	Issue for comment	28/03/20	JK	JK	JK	JK	28/03/20	JK	JK	28/03/20
49	Issue for comment	28/03/20	JK	JK	JK	JK	28/03/20	JK	JK	28/03/20
50	Issue for comment	28/03/20	JK	JK	JK	JK	28/03/20	JK	JK	28/03/20

North Arrow

Drawn	JK	Checked	JK	Date	28/03/20
Appr	JK	Date	28/03/20		
SP	JK	SP	JK		

REigate AND BANStEAD DPE  
REDHILL

IMPLEMENTED TRAFFIC ORDERS

3282/R&B

18076

A

SUREY COUNTY COUNCIL

PRESENTATION



**KEY**

- PROPOSED DISABLED PARKING BAY AT ANY TIME
- REVOCATION OF EXISTING WAITING RESTRICTIONS
- EXISTING WAITING RESTRICTIONS
- EXISTING PARKING RESTRICTIONS

Item	Description	Quantity	Unit	Notes
1	Asph/Flt	1	sqm	
2	Concrete	1	sqm	
3	Gravel	1	sqm	
4	Paint	1	litre	
5	Signage	1	unit	
6	Lighting	1	unit	
7	Planting	1	unit	
8	Drainage	1	unit	
9	Fencing	1	unit	
10	Other	1	unit	

Item	Description	Quantity	Unit	Notes
11	Asph/Flt	1	sqm	
12	Concrete	1	sqm	
13	Gravel	1	sqm	
14	Paint	1	litre	
15	Signage	1	unit	
16	Lighting	1	unit	
17	Planting	1	unit	
18	Drainage	1	unit	
19	Fencing	1	unit	
20	Other	1	unit	

**REIGATE AND BANSTEAD DPE**  
**REIGATE**  
 IMPLEMENTED TRAFFIC ORDERS

Project No: 3282/R&B  
 Drawing No: 18093  
 Sheet: B  
 Presentation

**SURREY**  
 COUNTY COUNCIL

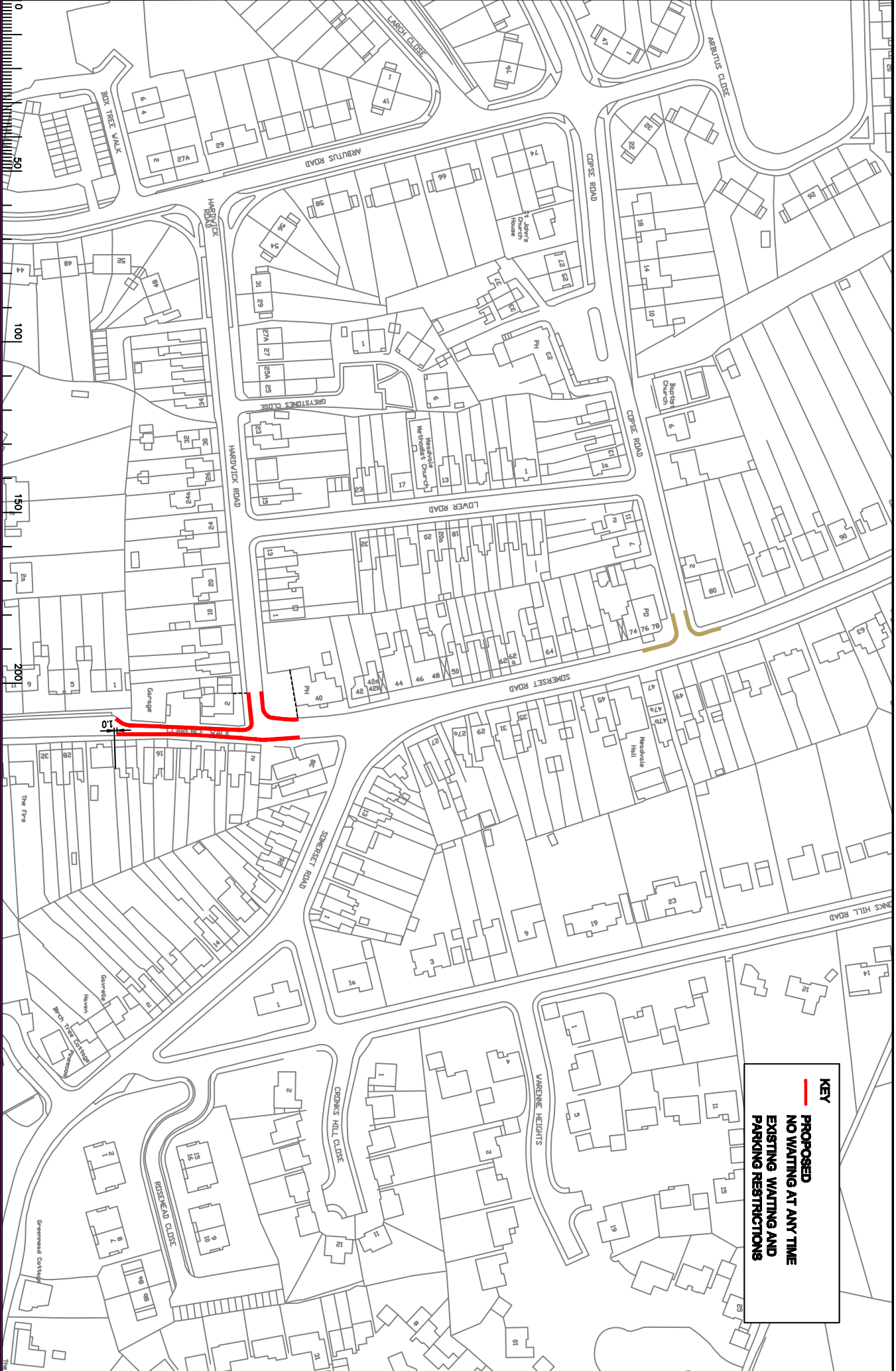

**KEY**

**—** PROPOSED  
NO WAITING AT ANY TIME  
EXISTING WAITING AND  
PARKING RESTRICTIONS

Date	Description	Drawn	SP	Check	SP	Date	SP	Date	SP
01/01/2023	Issue for comment	CUH	SP	CUH	SP	01/01/2023	SP	01/01/2023	SP
01/01/2023	Issue for comment	CUH	SP	CUH	SP	01/01/2023	SP	01/01/2023	SP
01/01/2023	Issue for comment	CUH	SP	CUH	SP	01/01/2023	SP	01/01/2023	SP
01/01/2023	Issue for comment	CUH	SP	CUH	SP	01/01/2023	SP	01/01/2023	SP
01/01/2023	Issue for comment	CUH	SP	CUH	SP	01/01/2023	SP	01/01/2023	SP

Drawn	SP	Check	SP	Date	SP
CUH	SP	CUH	SP	01/01/2023	SP
CUH	SP	CUH	SP	01/01/2023	SP
CUH	SP	CUH	SP	01/01/2023	SP
CUH	SP	CUH	SP	01/01/2023	SP

REIGATE AND BANSTEAD DPE  
REIGATE  
IMPLEMENTED TRAFFIC ORDERS

**SURREY**  
COUNTY COUNCIL

3282/R&B  
18095  
B  
PRESENTATION



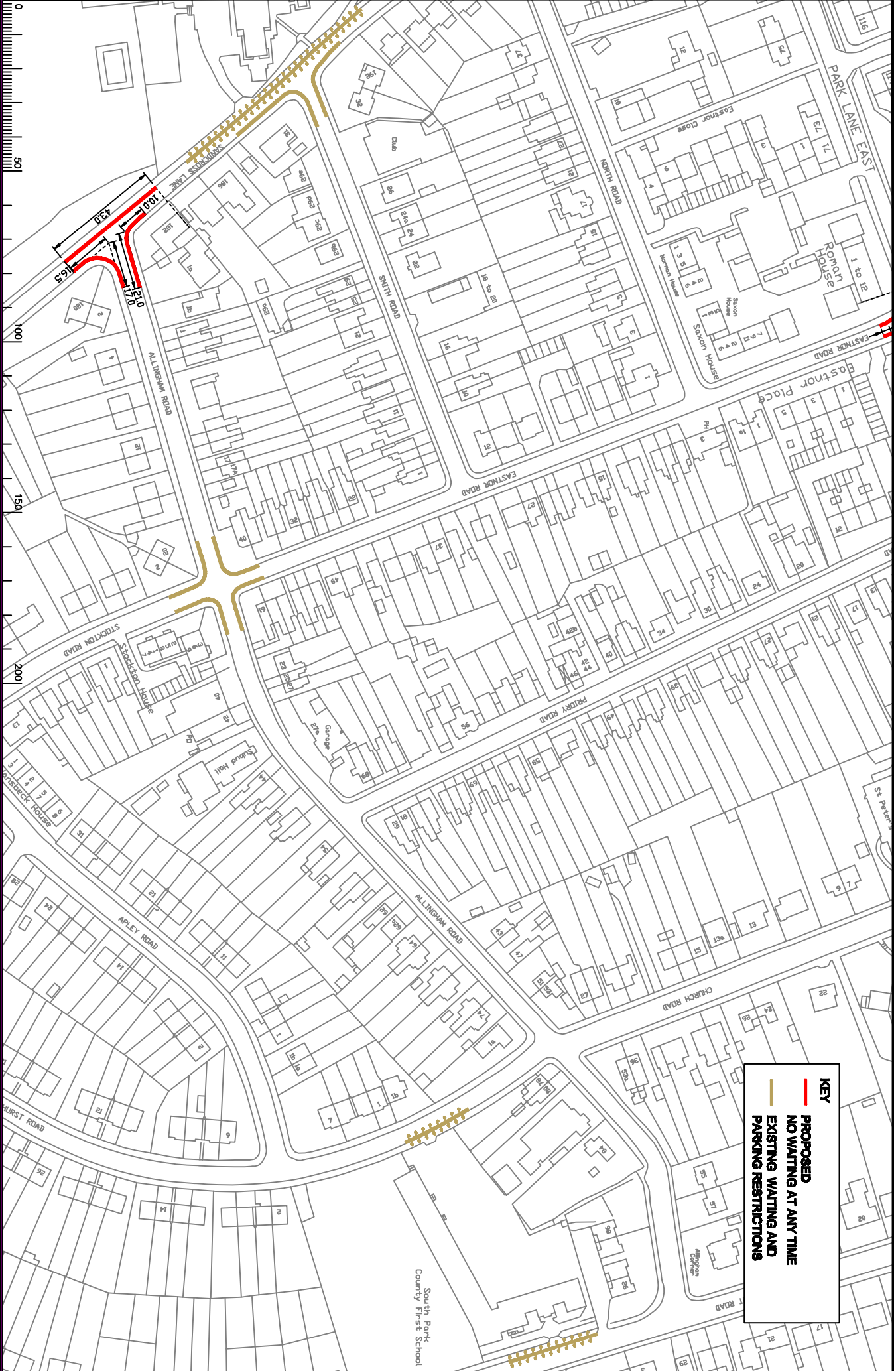

**KEY**

- PROPOSED NO WAITING AT ANY TIME
- - - EXISTING WAITING AND PARKING RESTRICTIONS



Date	Description	Drawn	Spec.	Date	Check	Spec.	Date	Appr.	Spec.	Date
20/05/2023	3282/R&B	JK	JK	20/05/2023	JK	JK	20/05/2023	JK	JK	20/05/2023

Prepared by: JK Checked by: JK Drawn by: JK	Date: 20/05/2023 Scale: 1:500 Drawing No: 3282/R&B

**REIGATE AND BANSTEAD DPE  
REIGATE  
IMPLEMENTED TRAFFIC ORDERS**

**SURREY COUNTY COUNCIL**

3282/R&B  
18096  
A  
PRESENTATION

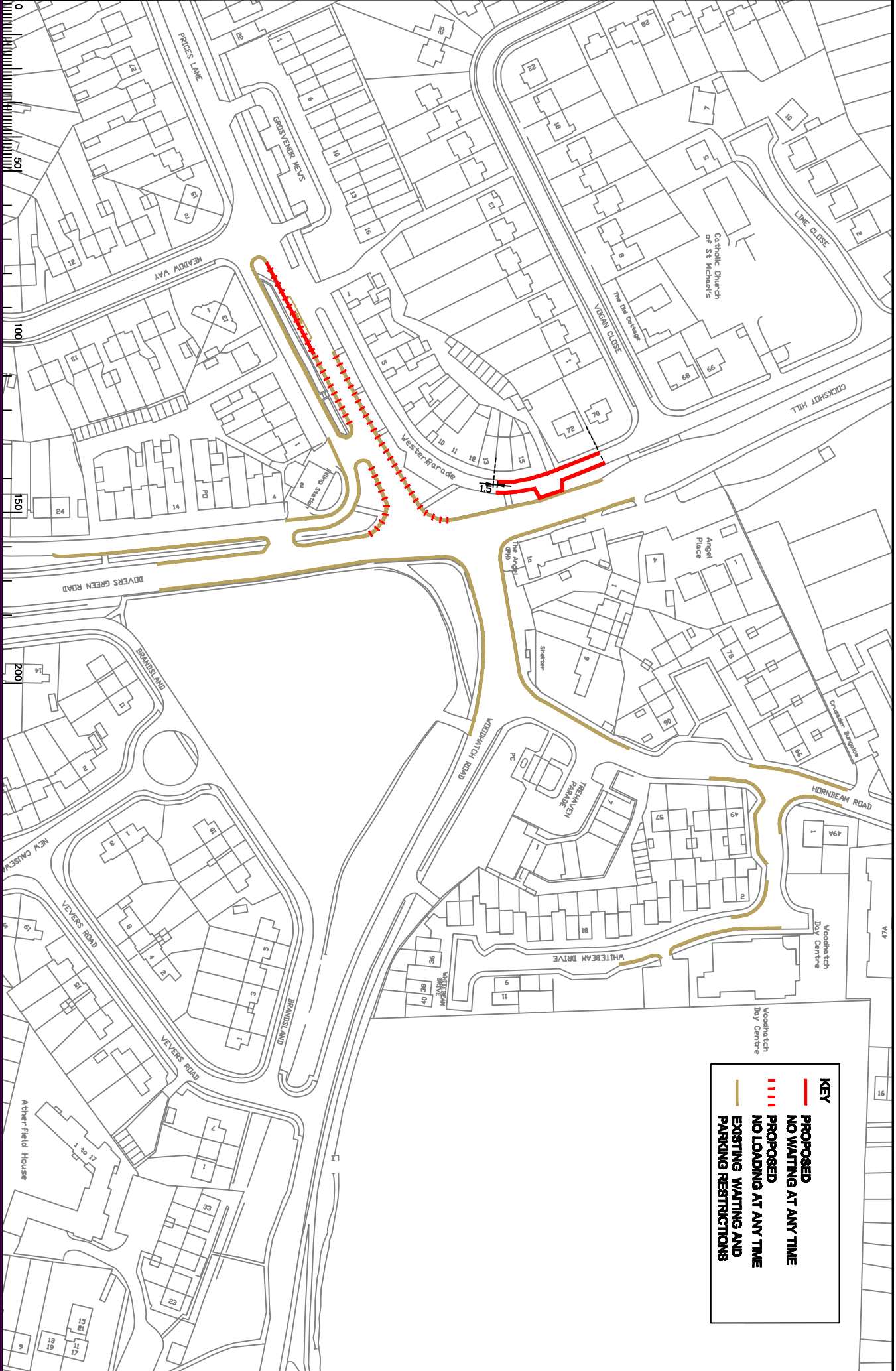

**KEY**

- PROPOSED NO WAITING AT ANY TIME
- PROPOSED NO LOADING AT ANY TIME
- EXISTING WAITING AND PARKING RESTRICTIONS

Drawn	SP	Date	Checked	SP	Date	Approved	SP	Date
1	SP	18/03/2023	1	SP	18/03/2023	1	SP	18/03/2023
2	SP	18/03/2023	2	SP	18/03/2023	2	SP	18/03/2023
3	SP	18/03/2023	3	SP	18/03/2023	3	SP	18/03/2023
4	SP	18/03/2023	4	SP	18/03/2023	4	SP	18/03/2023
5	SP	18/03/2023	5	SP	18/03/2023	5	SP	18/03/2023
6	SP	18/03/2023	6	SP	18/03/2023	6	SP	18/03/2023
7	SP	18/03/2023	7	SP	18/03/2023	7	SP	18/03/2023
8	SP	18/03/2023	8	SP	18/03/2023	8	SP	18/03/2023
9	SP	18/03/2023	9	SP	18/03/2023	9	SP	18/03/2023
10	SP	18/03/2023	10	SP	18/03/2023	10	SP	18/03/2023
11	SP	18/03/2023	11	SP	18/03/2023	11	SP	18/03/2023
12	SP	18/03/2023	12	SP	18/03/2023	12	SP	18/03/2023
13	SP	18/03/2023	13	SP	18/03/2023	13	SP	18/03/2023
14	SP	18/03/2023	14	SP	18/03/2023	14	SP	18/03/2023
15	SP	18/03/2023	15	SP	18/03/2023	15	SP	18/03/2023
16	SP	18/03/2023	16	SP	18/03/2023	16	SP	18/03/2023
17	SP	18/03/2023	17	SP	18/03/2023	17	SP	18/03/2023
18	SP	18/03/2023	18	SP	18/03/2023	18	SP	18/03/2023
19	SP	18/03/2023	19	SP	18/03/2023	19	SP	18/03/2023
20	SP	18/03/2023	20	SP	18/03/2023	20	SP	18/03/2023

**REVISIONS**

No.	Description	Date
1	Issue for comment	18/03/2023
2	Issue for comment	18/03/2023
3	Issue for comment	18/03/2023
4	Issue for comment	18/03/2023
5	Issue for comment	18/03/2023
6	Issue for comment	18/03/2023
7	Issue for comment	18/03/2023
8	Issue for comment	18/03/2023
9	Issue for comment	18/03/2023
10	Issue for comment	18/03/2023
11	Issue for comment	18/03/2023
12	Issue for comment	18/03/2023
13	Issue for comment	18/03/2023
14	Issue for comment	18/03/2023
15	Issue for comment	18/03/2023
16	Issue for comment	18/03/2023
17	Issue for comment	18/03/2023
18	Issue for comment	18/03/2023
19	Issue for comment	18/03/2023
20	Issue for comment	18/03/2023

**REGIATE AND BANSTEAD DPE**  
**REGIATE**  
**IMPLEMENTED TRAFFIC ORDERS**

**SURREY COUNTY COUNCIL**  
 18097 A  
 PRESENTATION

Project No: 3282/R&B  
 Drawing No: 18097 A  
 Date: 18/03/2023

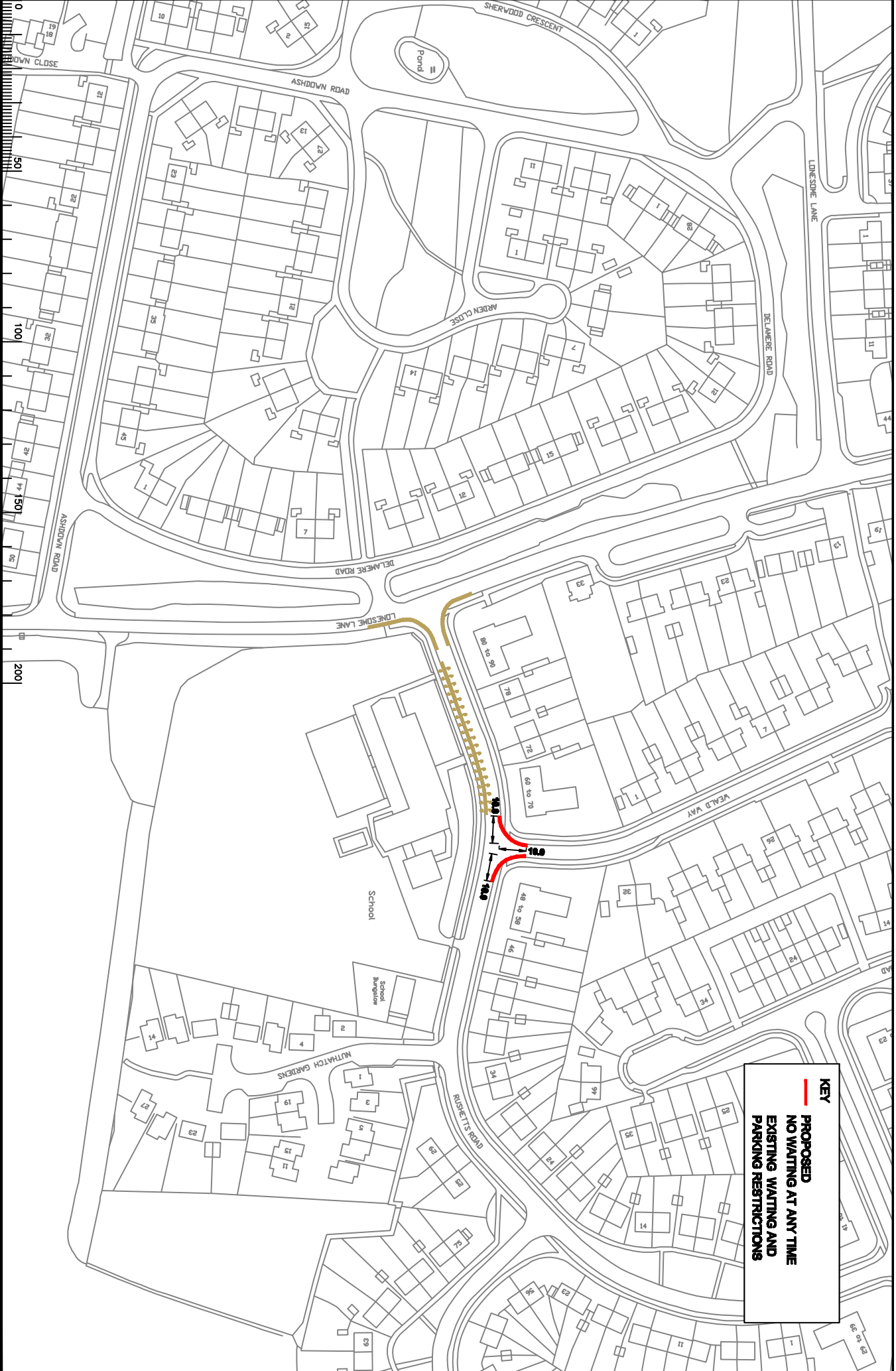

**KEY**

- PROPOSED NO WAITING AT ANY TIME
- - - EXISTING WAITING AND PARKING RESTRICTIONS

Date	Description	Drawn	SPC	Scale	Check	SPC	Date	SPC	Date
15/01/20	REVISION - ASHDOWN ROAD - 1501 - 1501	SKC	SKC	1:500	SKC	SKC	15/01/20	SKC	15/01/20
15/01/20	REVISION - ASHDOWN ROAD - 1501 - 1501	SKC	SKC	1:500	SKC	SKC	15/01/20	SKC	15/01/20
15/01/20	REVISION - ASHDOWN ROAD - 1501 - 1501	SKC	SKC	1:500	SKC	SKC	15/01/20	SKC	15/01/20
15/01/20	REVISION - ASHDOWN ROAD - 1501 - 1501	SKC	SKC	1:500	SKC	SKC	15/01/20	SKC	15/01/20
15/01/20	REVISION - ASHDOWN ROAD - 1501 - 1501	SKC	SKC	1:500	SKC	SKC	15/01/20	SKC	15/01/20

Date	By	SPC	Date	By	SPC	Date	By	SPC	Date
15/01/20	SKC	SKC	15/01/20	SKC	SKC	15/01/20	SKC	SKC	15/01/20
15/01/20	SKC	SKC	15/01/20	SKC	SKC	15/01/20	SKC	SKC	15/01/20
15/01/20	SKC	SKC	15/01/20	SKC	SKC	15/01/20	SKC	SKC	15/01/20
15/01/20	SKC	SKC	15/01/20	SKC	SKC	15/01/20	SKC	SKC	15/01/20

REIGATE AND BANSTEAD DPE  
REIGATE  
IMPLEMENTED TRAFFIC ORDERS

**SURREY COUNTY COUNCIL**  
3282/R&B  
18099  
PRESENTATION

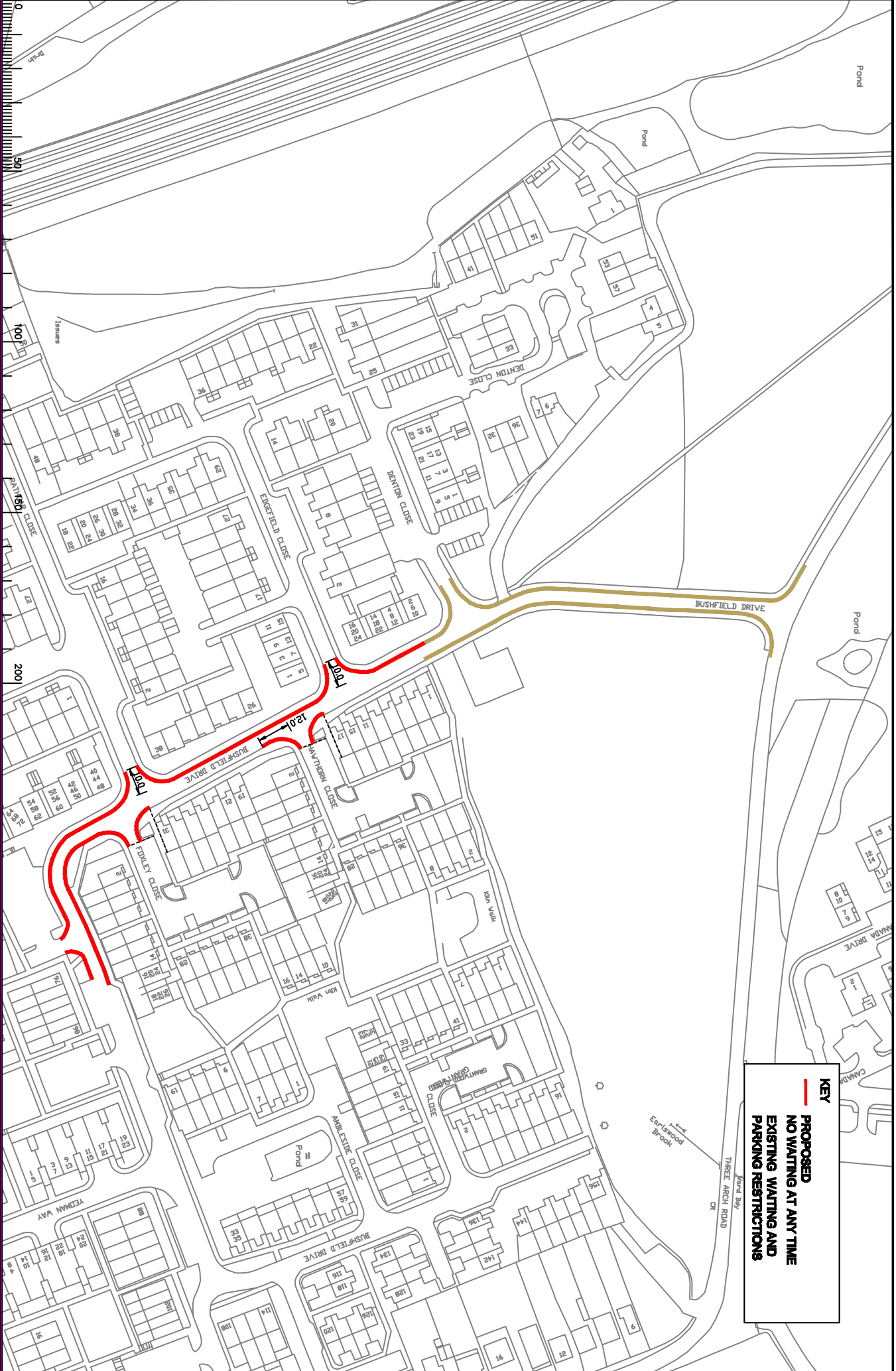

**KEY**

**PROPOSED**  
 NO WAITING AT ANY TIME

**EXISTING WAITING AND PARKING RESTRICTIONS**

Drawn	Scale	Date	Drawn	Scale	Date
...	...	...	...	...	...

Checked by	Scale	Date	Checked by	Scale	Date
...	...	...	...	...	...

REIGATE AND BANSTEAD DPE  
 SALFORDS  
 IMPLEMENTED TRAFFIC ORDERS

**SURREY COUNTY COUNCIL**

3282/R&B  
 18101  
 A  
 PRESENTATION

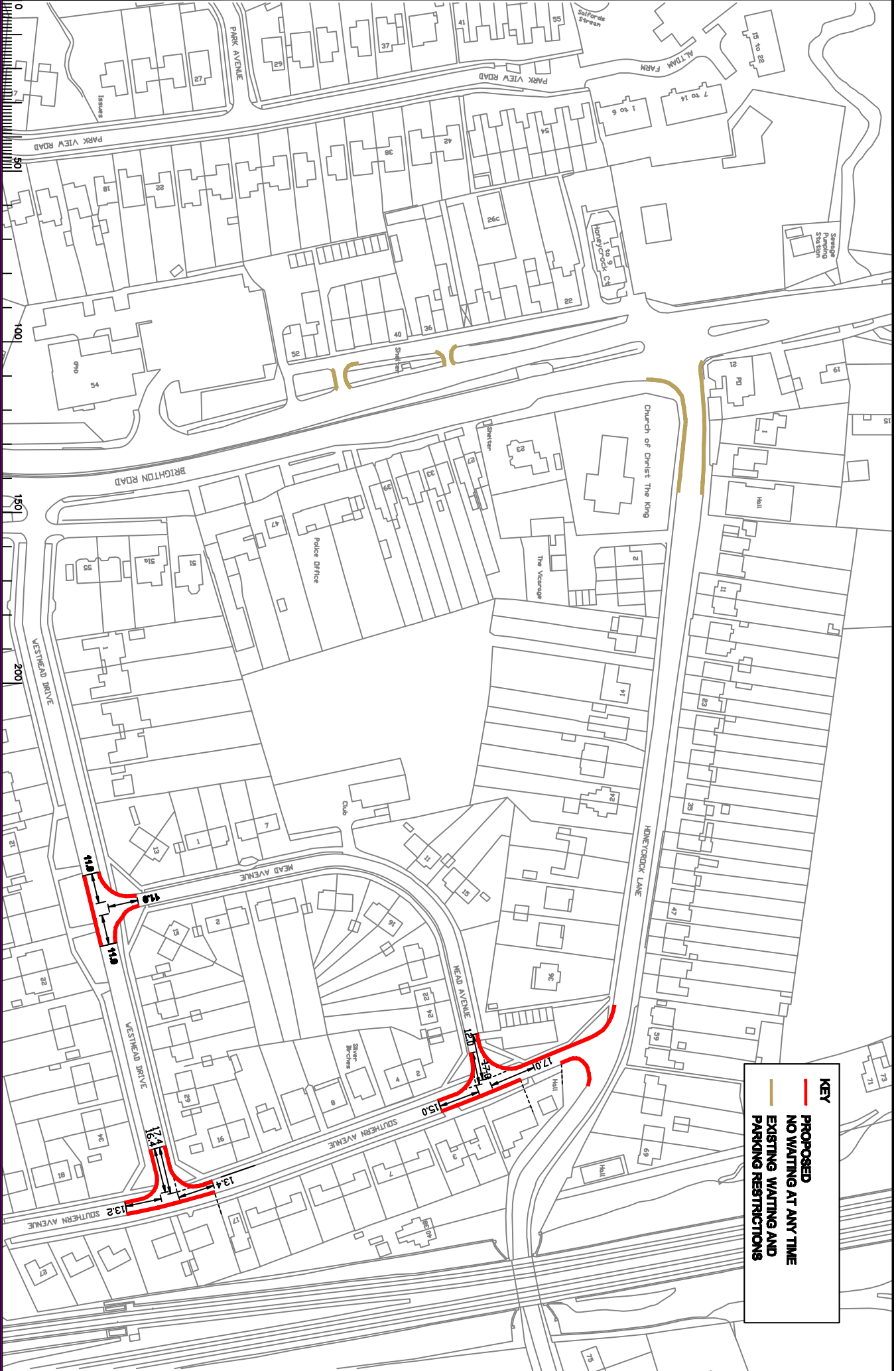

**KEY**

- PROPOSED NO WAITING AT ANY TIME
- EXISTING WAITING AND PARKING RESTRICTIONS

Drawn	SP	Scale	Contd.	SP	Date	SP	Date
1	SP	1:1000	1	SP	15/01/20	1	SP
2	SP	1:1000	2	SP	15/01/20	2	SP
3	SP	1:1000	3	SP	15/01/20	3	SP
4	SP	1:1000	4	SP	15/01/20	4	SP
5	SP	1:1000	5	SP	15/01/20	5	SP
6	SP	1:1000	6	SP	15/01/20	6	SP
7	SP	1:1000	7	SP	15/01/20	7	SP
8	SP	1:1000	8	SP	15/01/20	8	SP
9	SP	1:1000	9	SP	15/01/20	9	SP
10	SP	1:1000	10	SP	15/01/20	10	SP
11	SP	1:1000	11	SP	15/01/20	11	SP
12	SP	1:1000	12	SP	15/01/20	12	SP
13	SP	1:1000	13	SP	15/01/20	13	SP
14	SP	1:1000	14	SP	15/01/20	14	SP
15	SP	1:1000	15	SP	15/01/20	15	SP
16	SP	1:1000	16	SP	15/01/20	16	SP
17	SP	1:1000	17	SP	15/01/20	17	SP
18	SP	1:1000	18	SP	15/01/20	18	SP
19	SP	1:1000	19	SP	15/01/20	19	SP
20	SP	1:1000	20	SP	15/01/20	20	SP
21	SP	1:1000	21	SP	15/01/20	21	SP
22	SP	1:1000	22	SP	15/01/20	22	SP
23	SP	1:1000	23	SP	15/01/20	23	SP
24	SP	1:1000	24	SP	15/01/20	24	SP
25	SP	1:1000	25	SP	15/01/20	25	SP
26	SP	1:1000	26	SP	15/01/20	26	SP
27	SP	1:1000	27	SP	15/01/20	27	SP
28	SP	1:1000	28	SP	15/01/20	28	SP
29	SP	1:1000	29	SP	15/01/20	29	SP
30	SP	1:1000	30	SP	15/01/20	30	SP
31	SP	1:1000	31	SP	15/01/20	31	SP
32	SP	1:1000	32	SP	15/01/20	32	SP
33	SP	1:1000	33	SP	15/01/20	33	SP
34	SP	1:1000	34	SP	15/01/20	34	SP
35	SP	1:1000	35	SP	15/01/20	35	SP
36	SP	1:1000	36	SP	15/01/20	36	SP
37	SP	1:1000	37	SP	15/01/20	37	SP
38	SP	1:1000	38	SP	15/01/20	38	SP
39	SP	1:1000	39	SP	15/01/20	39	SP
40	SP	1:1000	40	SP	15/01/20	40	SP
41	SP	1:1000	41	SP	15/01/20	41	SP
42	SP	1:1000	42	SP	15/01/20	42	SP
43	SP	1:1000	43	SP	15/01/20	43	SP
44	SP	1:1000	44	SP	15/01/20	44	SP
45	SP	1:1000	45	SP	15/01/20	45	SP
46	SP	1:1000	46	SP	15/01/20	46	SP
47	SP	1:1000	47	SP	15/01/20	47	SP
48	SP	1:1000	48	SP	15/01/20	48	SP
49	SP	1:1000	49	SP	15/01/20	49	SP
50	SP	1:1000	50	SP	15/01/20	50	SP
51	SP	1:1000	51	SP	15/01/20	51	SP
52	SP	1:1000	52	SP	15/01/20	52	SP
53	SP	1:1000	53	SP	15/01/20	53	SP
54	SP	1:1000	54	SP	15/01/20	54	SP
55	SP	1:1000	55	SP	15/01/20	55	SP

Scale 1:1000

REIGATE AND BANSTEAD DPE  
SALFORDS  
IMPLEMENTED TRAFFIC ORDERS

**SUREY**  
COUNTY COUNCIL

Project No: 3282/R&B  
Drawing No: 18104  
Sheet: B  
Presentation



**KEY**

- PROPOSED NO WAITING AT ANY TIME
- EXISTING WAITING AND PARKING RESTRICTIONS

Date	Description	Drawn	SP	Scale	Check	SP	Date	Appr	SP	Date
10/01/2023	REIGATE AND BANSTEAD DPE	SP	SP	1:1000	SP	10/01/2023	SP	SP	SP	10/01/2023

Author	Checked	Approved
SP	SP	SP

REIGATE AND BANSTEAD DPE  
BANSTEAD  
IMPLEMENTED TRAFFIC ORDERS

**SURREY**  
COUNTY COUNCIL

3282/R&B  
18130  
A

PRESENTATION

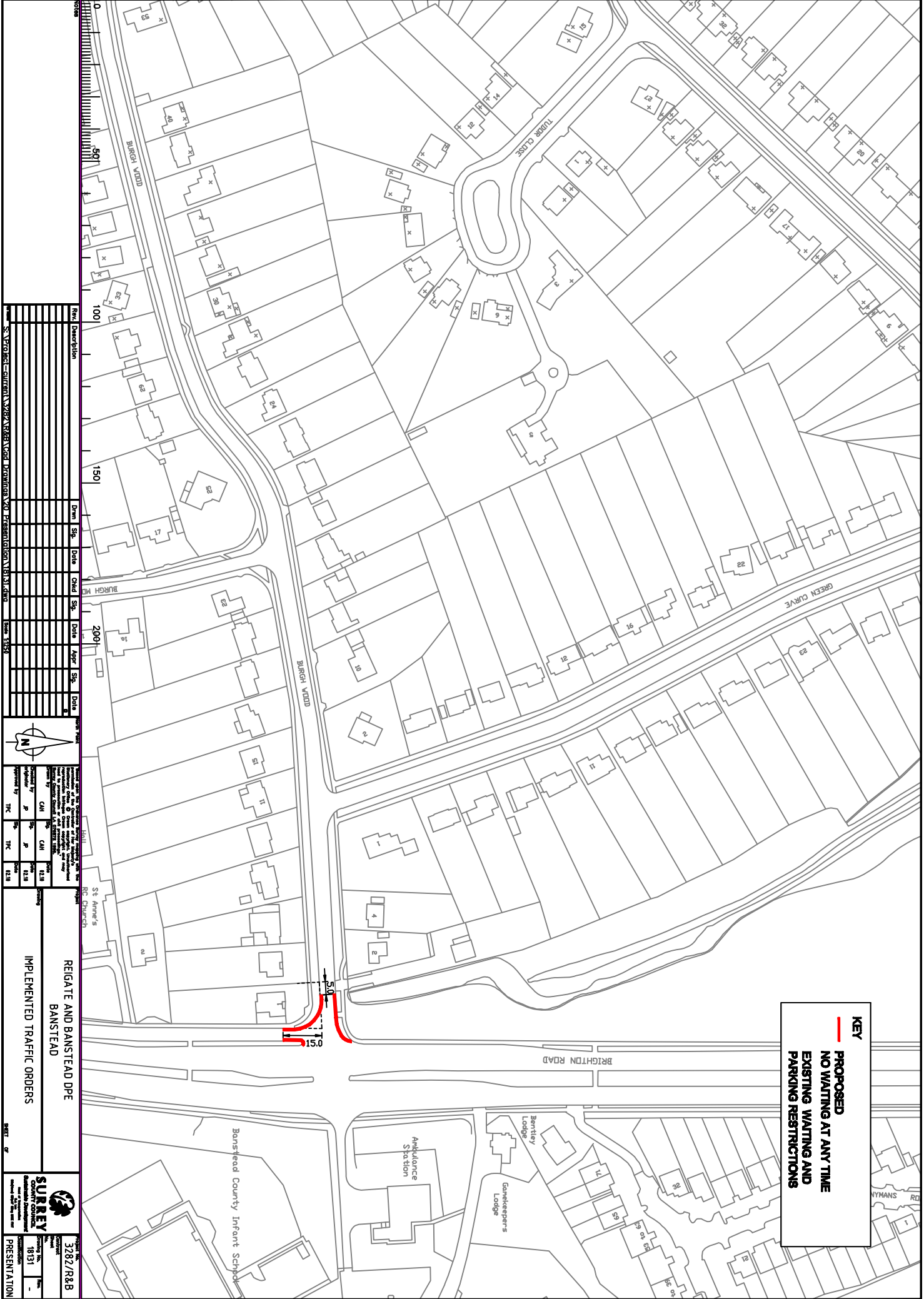

**KEY**

- PROPOSED NO WAITING AT ANY TIME
- EXISTING WAITING AND PARKING RESTRICTIONS

Rev#	Description	Drawn	SP#	Date	Checked	SP#	Date	Approved	SP#	Date

Drawn	Checked	Approved

REIGATE AND BANSTEAD DPE  
 BANSTEAD  
 IMPLEMENTED TRAFFIC ORDERS

**SURREY COUNTY COUNCIL**  
 18131  
 PRESENTATION

Project No: 3282/R&B  
 Date: 18/11/19

**KEY**  
— PROPOSED  
— NO WAITING AT ANY TIME  
— EXISTING WAITING AND  
— PARKING RESTRICTIONS

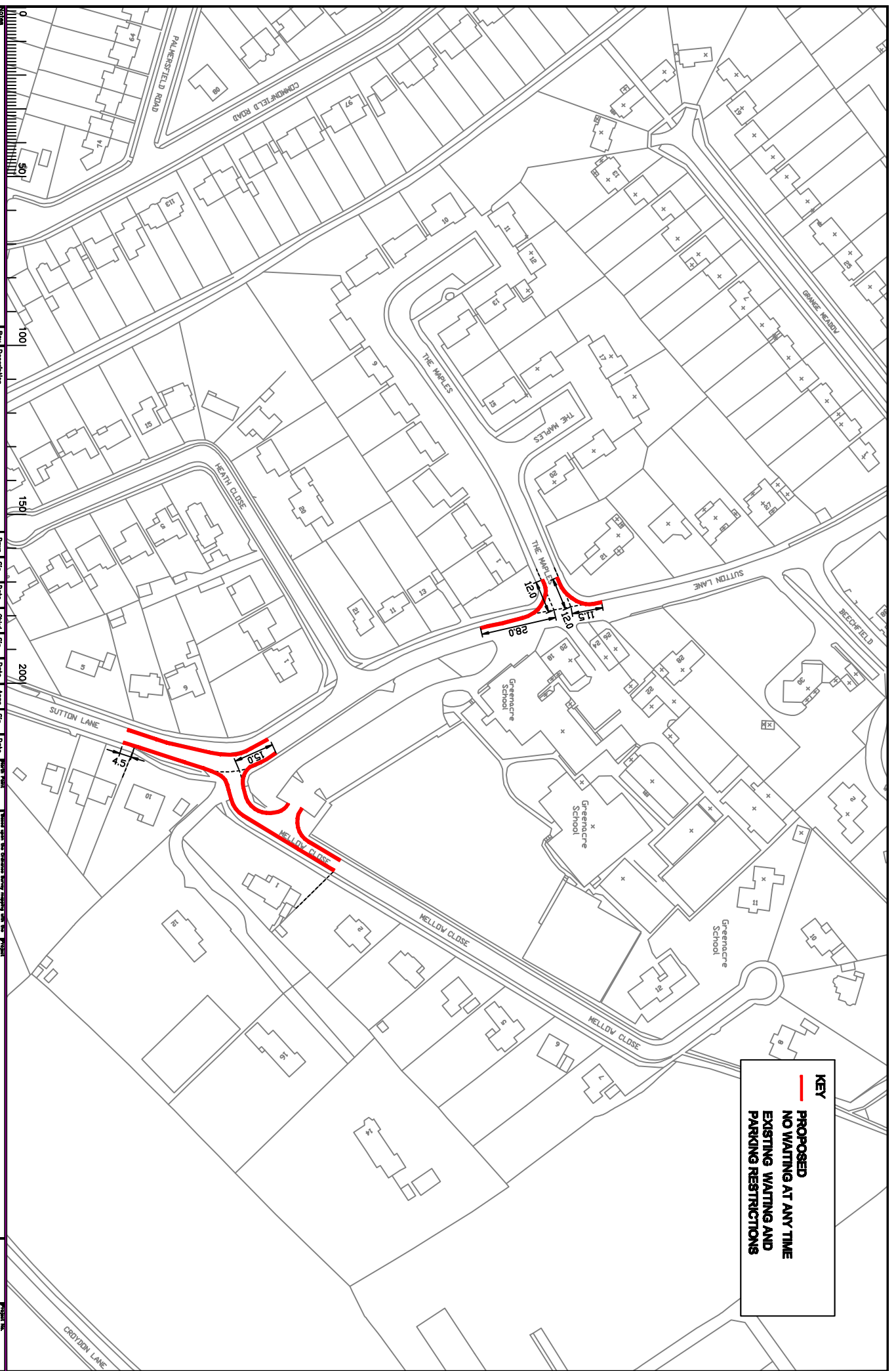

ST/10/031-03/17/23/24/25/26/27/28/29/30/31/32/33/34/35/36/37/38/39/40/41/42/43/44/45/46/47/48/49/50/51/52/53/54/55/56/57/58/59/60/61/62/63/64/65/66/67/68/69/70/71/72/73/74/75/76/77/78/79/80/81/82/83/84/85/86/87/88/89/90/91/92/93/94/95/96/97/98/99/100

Revd	Description	Date	SP	Drawn	SP	Checked	SP	Date	SP	Approved	SP	Date

Scale 1:500

**DATE**

Checked by: CJM, E.L.B.  
Drawn by: J.P., E.L.B.  
Approved by: J.P., E.L.B.

**REIGATE AND BANSTEAD DPE BANSTEAD IMPLEMENTED TRAFFIC ORDERS**

SHEET 05

**SURREY COUNTY COUNCIL**  
Surrey County Council, Guildford, Surrey, GU1 2AA  
Tel: 01483 210000 Fax: 01483 210001  
www.surrey.gov.uk

**3282/R&B**  
Project No.  
18132  
Presentation



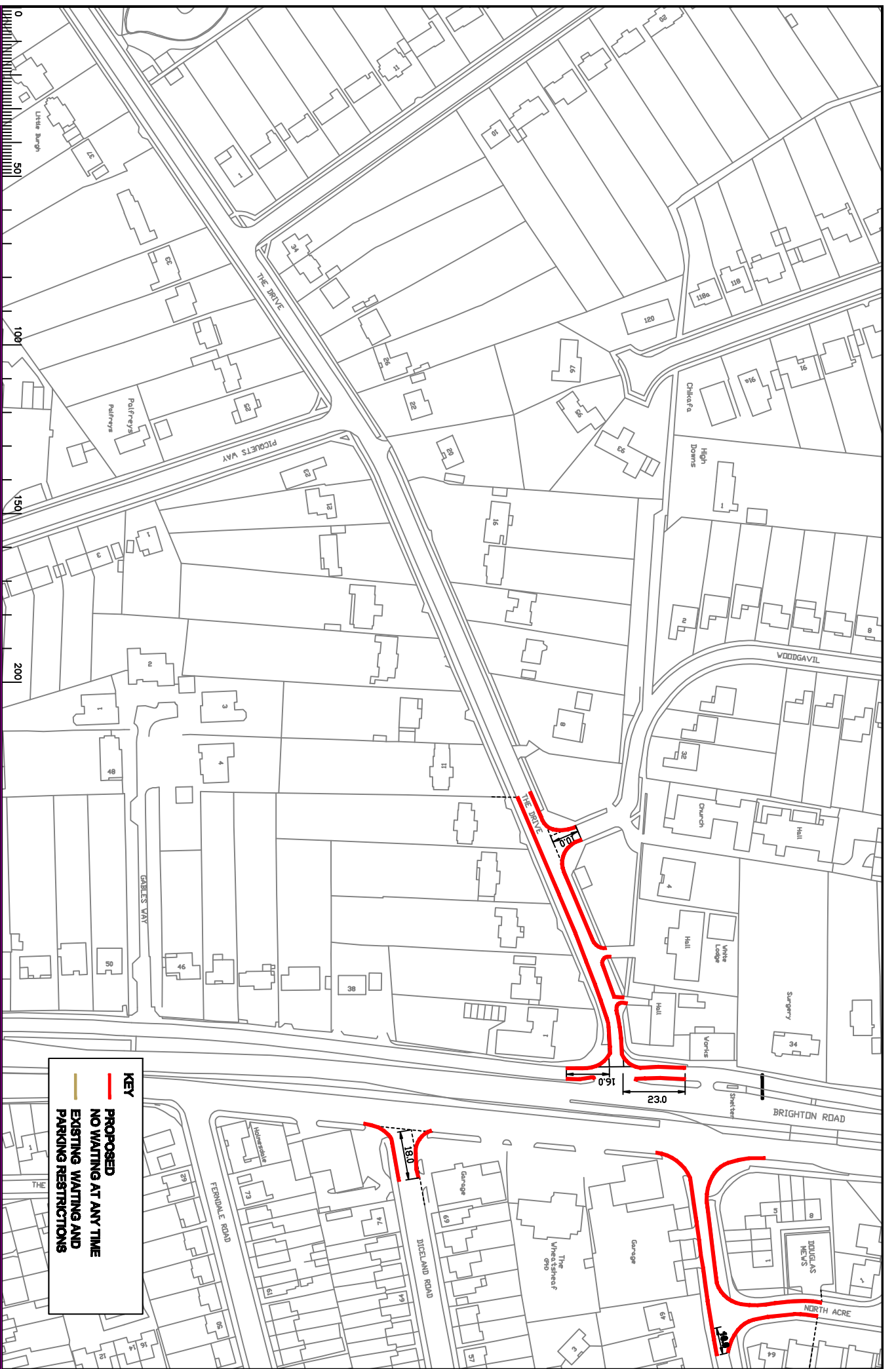

**KEY**  
 — PROPOSED  
 — NO WAITING AT ANY TIME  
 — EXISTING WAITING AND  
 — PARKING RESTRICTIONS

Date	Description	Author	Check	Date	Description	Author	Check	Date
01/01/2024	Initial Design	JM	JA	01/01/2024	Final Design	JM	JA	01/01/2024
01/01/2024	Revised Design	JM	JA	01/01/2024	Final Design	JM	JA	01/01/2024
01/01/2024	Revised Design	JM	JA	01/01/2024	Final Design	JM	JA	01/01/2024
01/01/2024	Revised Design	JM	JA	01/01/2024	Final Design	JM	JA	01/01/2024
01/01/2024	Revised Design	JM	JA	01/01/2024	Final Design	JM	JA	01/01/2024

Author	Check	Date	Author	Check	Date
JM	JA	01/01/2024	JM	JA	01/01/2024
JM	JA	01/01/2024	JM	JA	01/01/2024
JM	JA	01/01/2024	JM	JA	01/01/2024
JM	JA	01/01/2024	JM	JA	01/01/2024
JM	JA	01/01/2024	JM	JA	01/01/2024

REIGATE AND BANSTEAD DPE  
 BANSTEAD  
 IMPLEMENTED TRAFFIC ORDERS

**SUREY**  
 COUNTY COUNCIL  
 18133  
 PRESENTATION

3282/R&B  
 18133  
 A  
 PRESENTATION

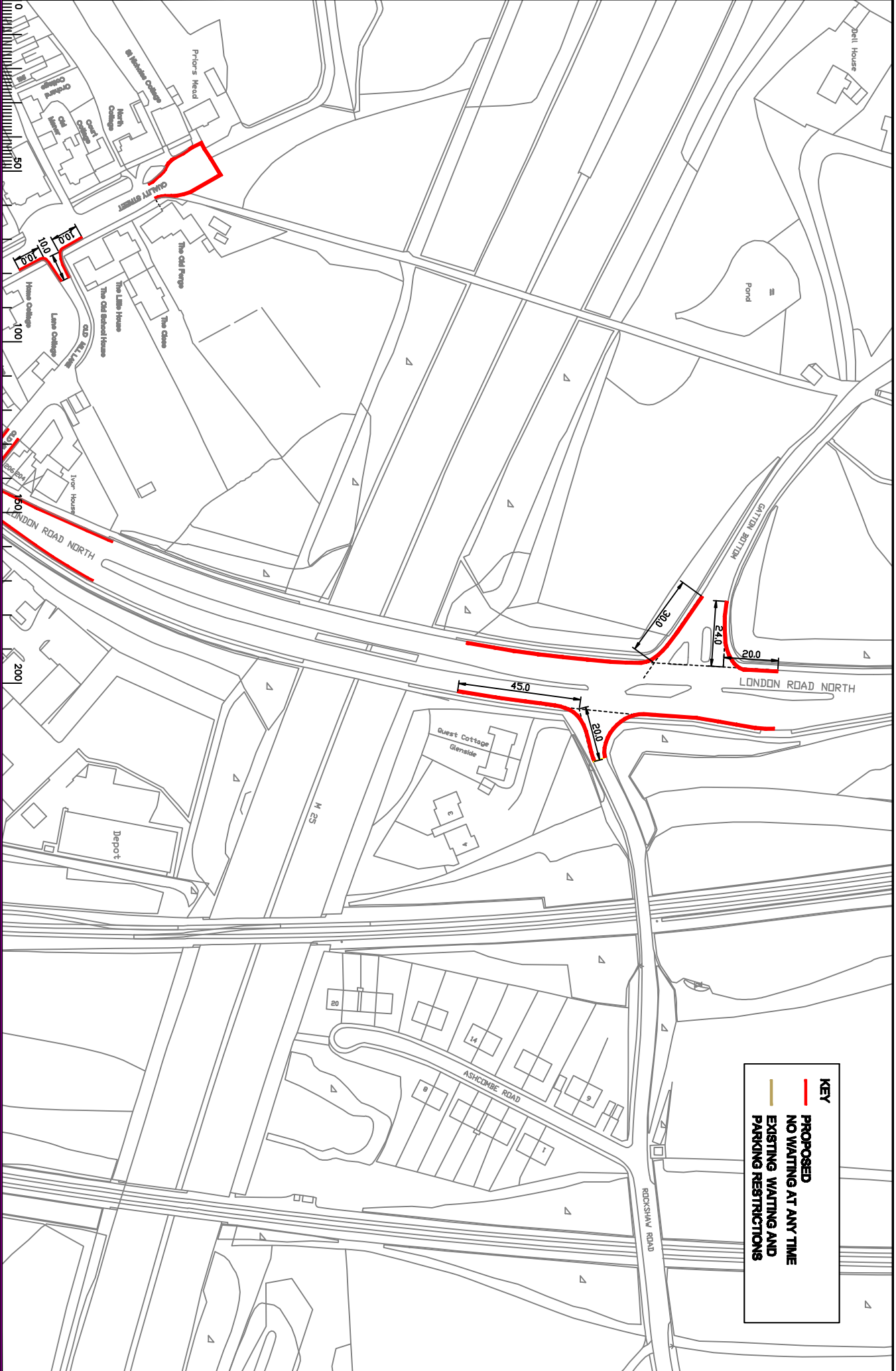

**KEY**

- PROPOSED NO WAITING AT ANY TIME
- EXISTING WAITING AND PARKING RESTRICTIONS

Date	Description	Drawn	Scale	Date	Checked	Scale	Date	Approved	Scale	Date
18/11/20	REVISION 1 - 100% DPE	JK	1:1000	18/11/20	JK	1:1000	18/11/20	JK	1:1000	18/11/20
18/11/20	REVISION 2 - 100% DPE	JK	1:1000	18/11/20	JK	1:1000	18/11/20	JK	1:1000	18/11/20

**REVISIONS**

No.	Date	Description	By	Checked	Scale
1	18/11/20	100% DPE	JK	JK	1:1000
2	18/11/20	100% DPE	JK	JK	1:1000

REIGATE AND BANSTEAD DPE  
REDHILL  
IMPLEMENTED TRAFFIC ORDERS

**SURREY COUNTY COUNCIL**

Project No: 3282/R&B  
Drawing No: 18131  
Revision: A  
Presentation

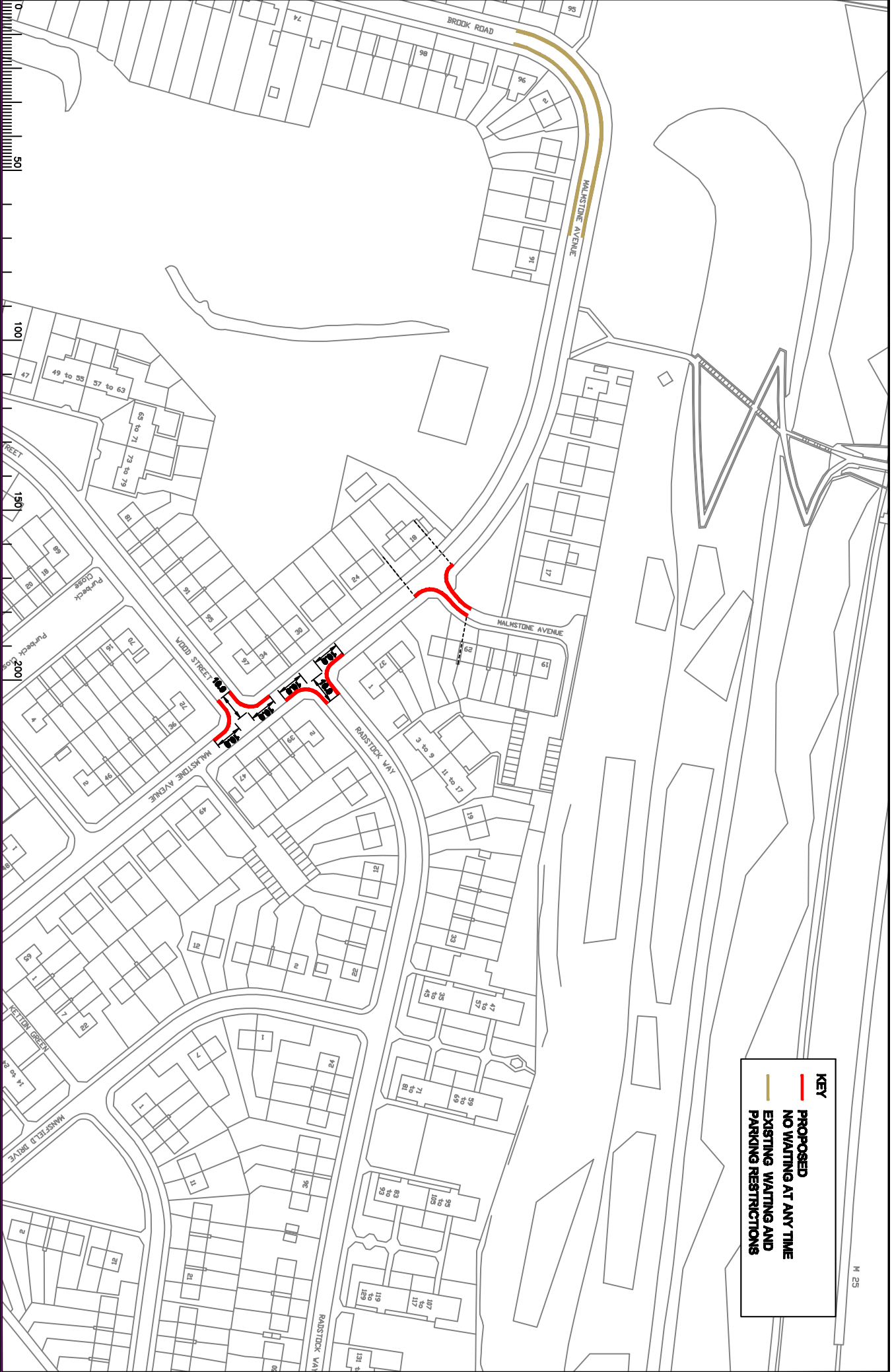

**KEY**

- PROPOSED NO WAITING AT ANY TIME
- EXISTING WAITING AND PARKING RESTRICTIONS

Rev	Description	Drawn	SP	Date	Checked	SP	Date	Approved	SP	Date
1	ISSUED FOR PRESENTATION - A18135	JK	SP	18/11/20	JK	SP	18/11/20	JK	SP	18/11/20
2	REVISION - AMENDMENTS TO A18135	JK	SP	18/11/20	JK	SP	18/11/20	JK	SP	18/11/20
3	REVISION - AMENDMENTS TO A18135	JK	SP	18/11/20	JK	SP	18/11/20	JK	SP	18/11/20
4	REVISION - AMENDMENTS TO A18135	JK	SP	18/11/20	JK	SP	18/11/20	JK	SP	18/11/20

**REVISIONS**

Rev	Description	Drawn	SP	Date	Checked	SP	Date	Approved	SP	Date
1	ISSUED FOR PRESENTATION - A18135	JK	SP	18/11/20	JK	SP	18/11/20	JK	SP	18/11/20
2	REVISION - AMENDMENTS TO A18135	JK	SP	18/11/20	JK	SP	18/11/20	JK	SP	18/11/20
3	REVISION - AMENDMENTS TO A18135	JK	SP	18/11/20	JK	SP	18/11/20	JK	SP	18/11/20
4	REVISION - AMENDMENTS TO A18135	JK	SP	18/11/20	JK	SP	18/11/20	JK	SP	18/11/20

**REIGATE AND BANSTAD DPE  
REDHILL**

**IMPLEMENTED TRAFFIC ORDERS**

**SURREY COUNTY COUNCIL**

Project No: 3282/R&B  
 Drawing No: 18135  
 Title: A  
 Presentation

0	50	100	150	200	DATE	
Rev	Description	Drawn	SP	Check	SP	Date
1	Initial Design	JM	SP	CP	SP	12/20
2	Final Design	JM	SP	CP	SP	12/20
3	As Built	JM	SP	CP	SP	12/20
4	Minor Amendments	JM	SP	CP	SP	12/20
5	Final Presentation	JM	SP	CP	SP	12/20

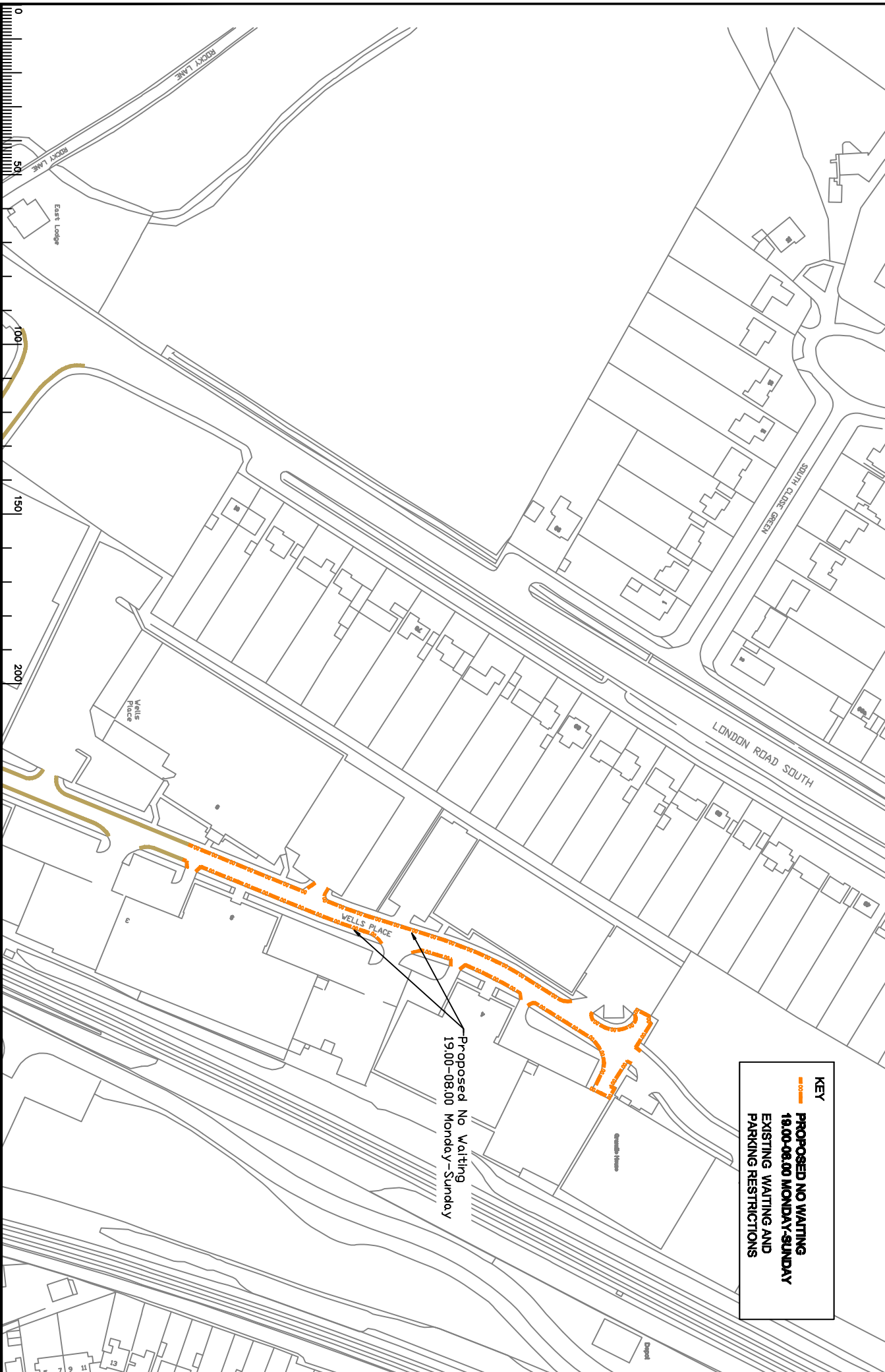

Proposed No Waiting  
19:00-08:00 Monday-Sunday

**KEY**

- PROPOSED NO WAITING 19:00-08:00 MONDAY-SUNDAY
- EXISTING WAITING AND PARKING RESTRICTIONS

REIGATE AND BANSTEAD DPE  
REDHILL

IMPLEMENTED TRAFFIC ORDERS

PROJECT NO. 3282/R&B  
DATE 18/16  
SURREY COUNTY COUNCIL PRESENTATION

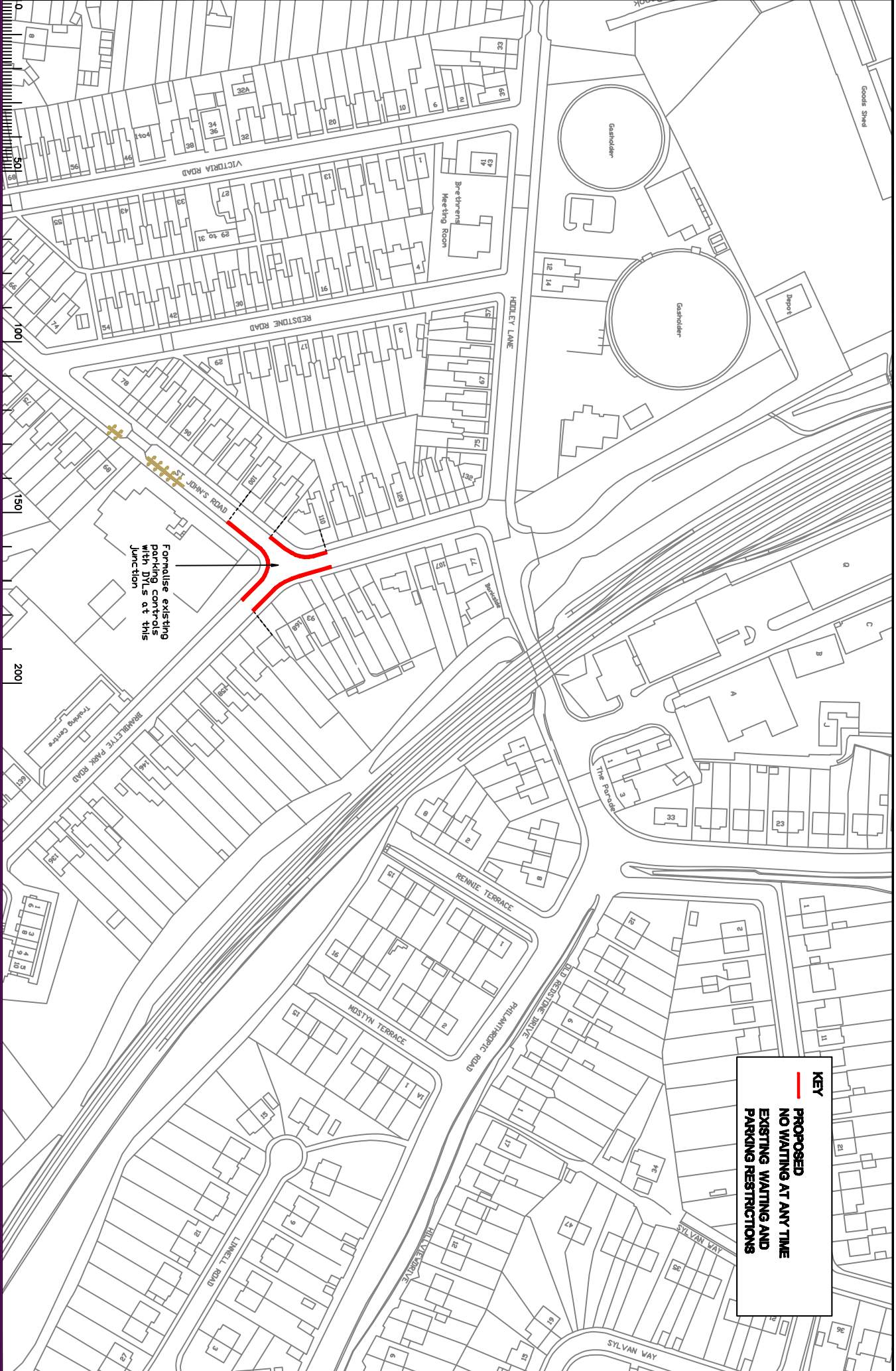

**KEY**

— PROPOSED  
NO WAITING AT ANY TIME  
EXISTING WAITING AND  
PARKING RESTRICTIONS

Rev	Description	Drawn	SP	Check	SP	Date	Appr	SP	Date



Author	Checked	Approved	Date

REIGATE AND BANSTEAD DPE  
REDHILL

IMPLEMENTED TRAFFIC ORDERS

**SURREY**  
COUNTY COUNCIL

3282/R&B  
18137  
PRESENTATION

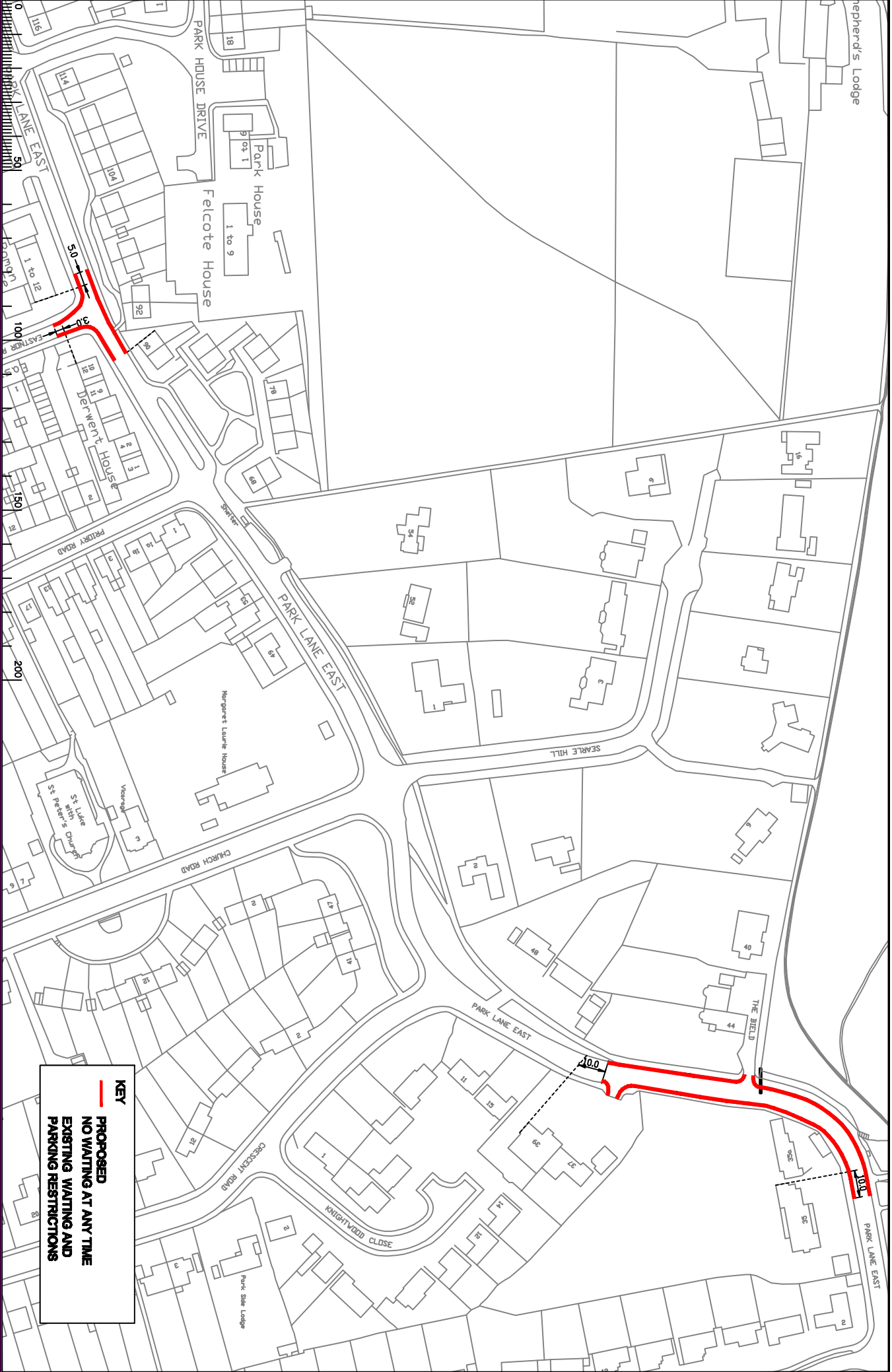

**KEY**  
— PROPOSED  
 NO WAITING AT ANY TIME  
 EXISTING WAITING AND  
 PARKING RESTRICTIONS

REIGATE AND BANSTEAD DPE  
 REIGATE

Rev	Description	Drawn	SP	Check	SP	Date	Appr	SP	Date
1									

By	Checked by	Date	By	Checked by	Date
TK	CM	12.18	TK	CM	12.18

IMPLEMENTED TRAFFIC ORDERS  
 SHEET 04

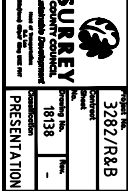

Rev	Description	Date
1		2001

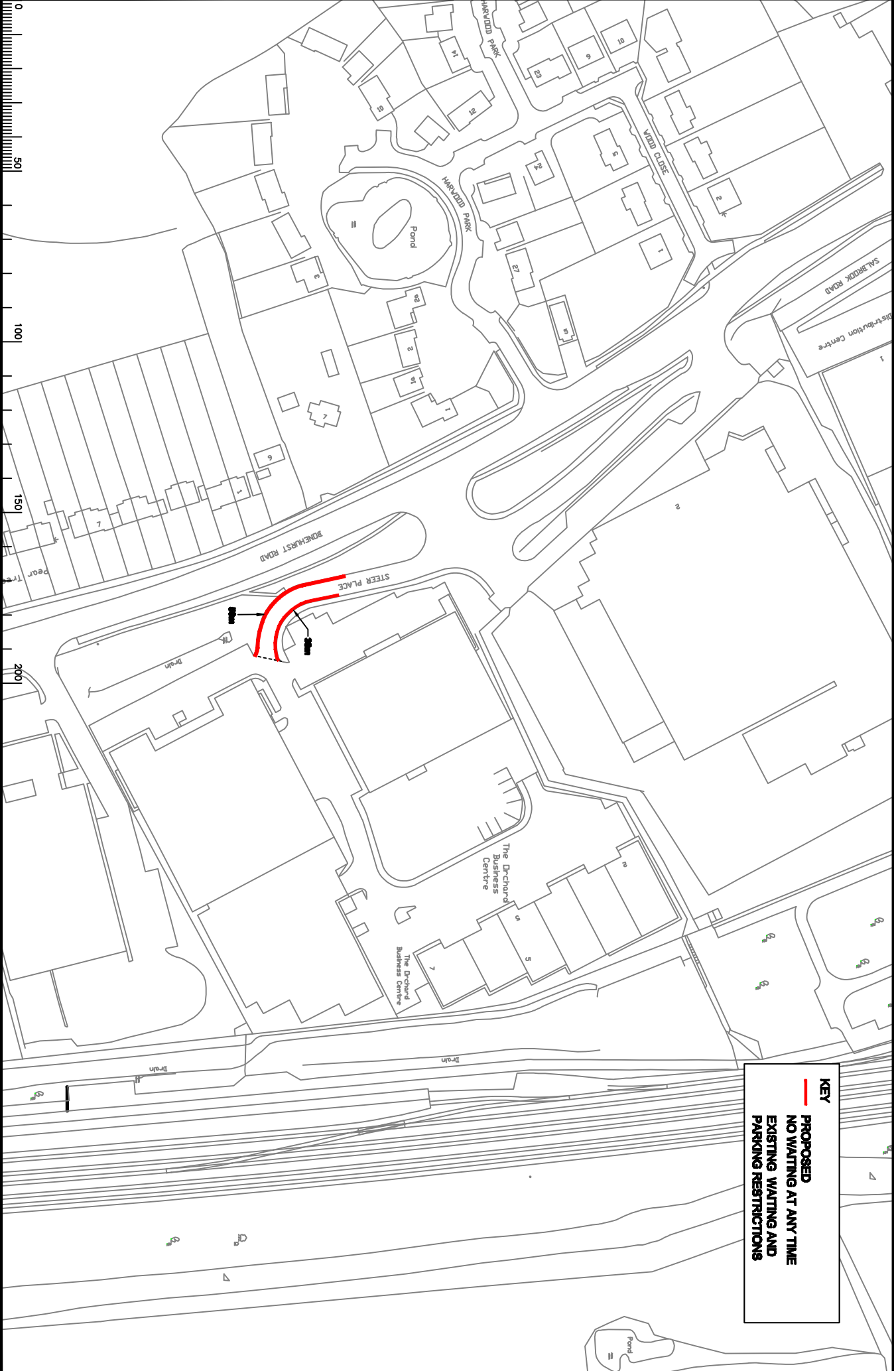

**KEY**

- PROPOSED NO WAITING AT ANY TIME
- EXISTING WAITING AND PARKING RESTRICTIONS



Rev	Description	Drawn	SP	Date	Checked	SP	Date	Approved	SP	Date
1	Issue for comment									
2	Issue for comment									
3	Issue for comment									
4	Issue for comment									
5	Issue for comment									
6	Issue for comment									
7	Issue for comment									
8	Issue for comment									
9	Issue for comment									
10	Issue for comment									
11	Issue for comment									
12	Issue for comment									
13	Issue for comment									
14	Issue for comment									
15	Issue for comment									
16	Issue for comment									
17	Issue for comment									
18	Issue for comment									
19	Issue for comment									
20	Issue for comment									
21	Issue for comment									
22	Issue for comment									
23	Issue for comment									
24	Issue for comment									
25	Issue for comment									
26	Issue for comment									
27	Issue for comment									
28	Issue for comment									
29	Issue for comment									
30	Issue for comment									

**North Arrow**

Issue Date: 18/03/2025  
 Drawing No: 3282/R&B  
 Project No: 18139

**REIGATE AND BANSTEAD DPE**  
**SALFORDS**  
**IMPLEMENTED TRAFFIC ORDERS**

**SURREY**  
**COUNTY COUNCIL**  
 18139  
 PRESENTATION

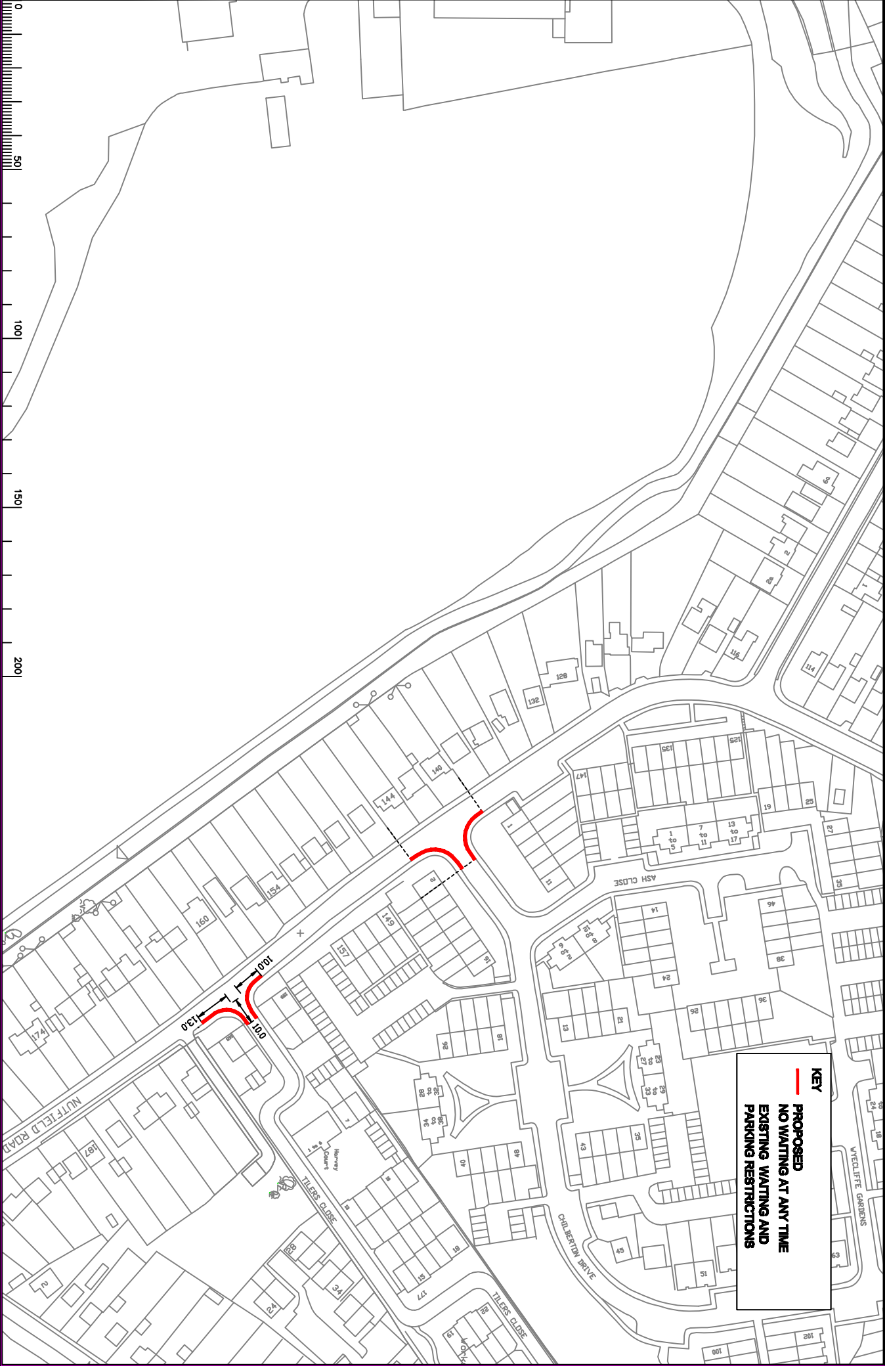

**KEY**

- PROPOSED NO WAITING AT ANY TIME
- EXISTING WAITING AND PARKING RESTRICTIONS

Rev'd Description	Drawn	SP	Date	Check	SP	Date	Appr	SP	Date

  

**REIGATE AND BANSTEAD DPE REDHILL**

IMPLEMENTED TRAFFIC ORDERS



**SURREY COUNTY COUNCIL**

Project No: 3282/R&B  
 Drawing No: 18140  
 Presentation



**KEY**

— **PROPOSED  
NO WAITING AT ANY TIME  
EXISTING WAITING AND  
PARKING RESTRICTIONS**

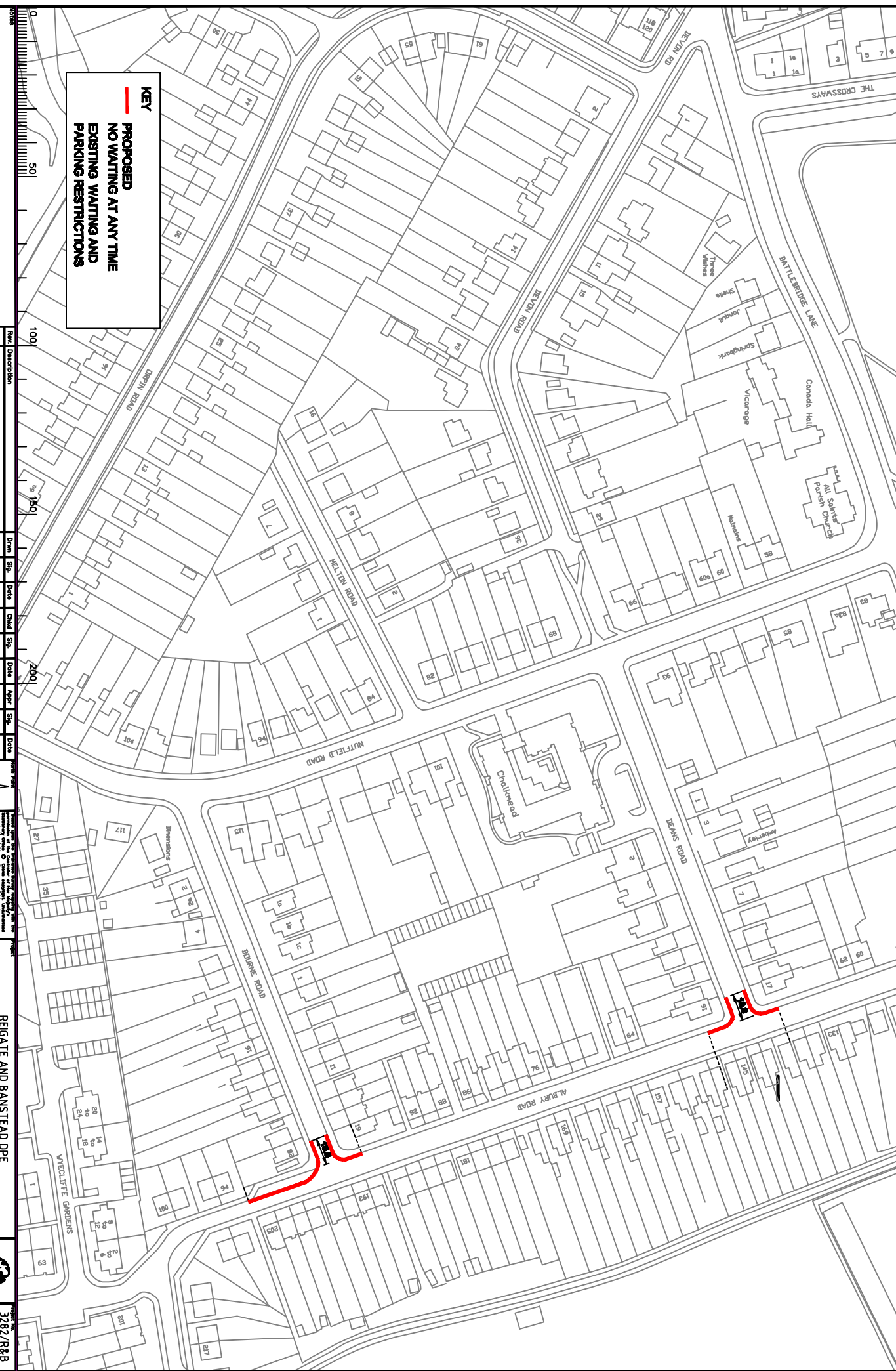

Rev#	Description	Drawn	SP#	Date	Checked	SP#	Date	Appr'd	SP#	Date



REIGATE AND BANSTEAD DPE  
REDHILL  
IMPLEMENTED TRAFFIC ORDERS

**SURREY**  
COUNTY COUNCIL  
3282/R&B  
18145  
PRESENTATION

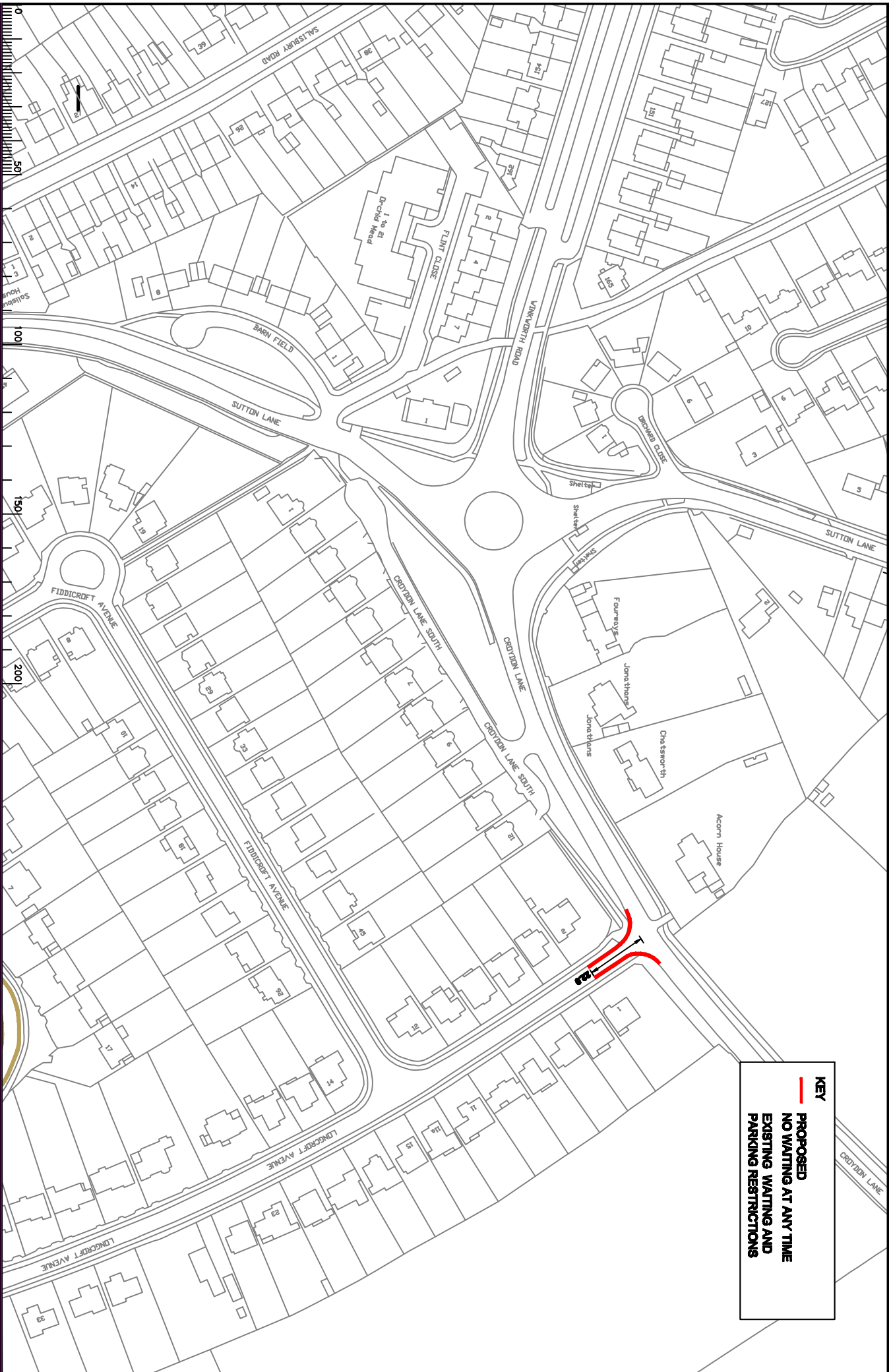

**KEY**

- PROPOSED NO WAITING AT ANY TIME
- EXISTING WAITING AND PARKING RESTRICTIONS

Rev	Description	Drawn	SP	Check	SP	Date	Appr	SP	Date

DATE				APPROVED BY			
CHK	SP	CHK	SP	CHK	SP	CHK	SP

REIGATE AND BANSTEAD DPE  
BANSTEAD

IMPLEMENTED TRAFFIC ORDERS

**SURREY**  
COUNTY COUNCIL

Project No. 3282/R&B  
Drawing No. 18146  
Presentation

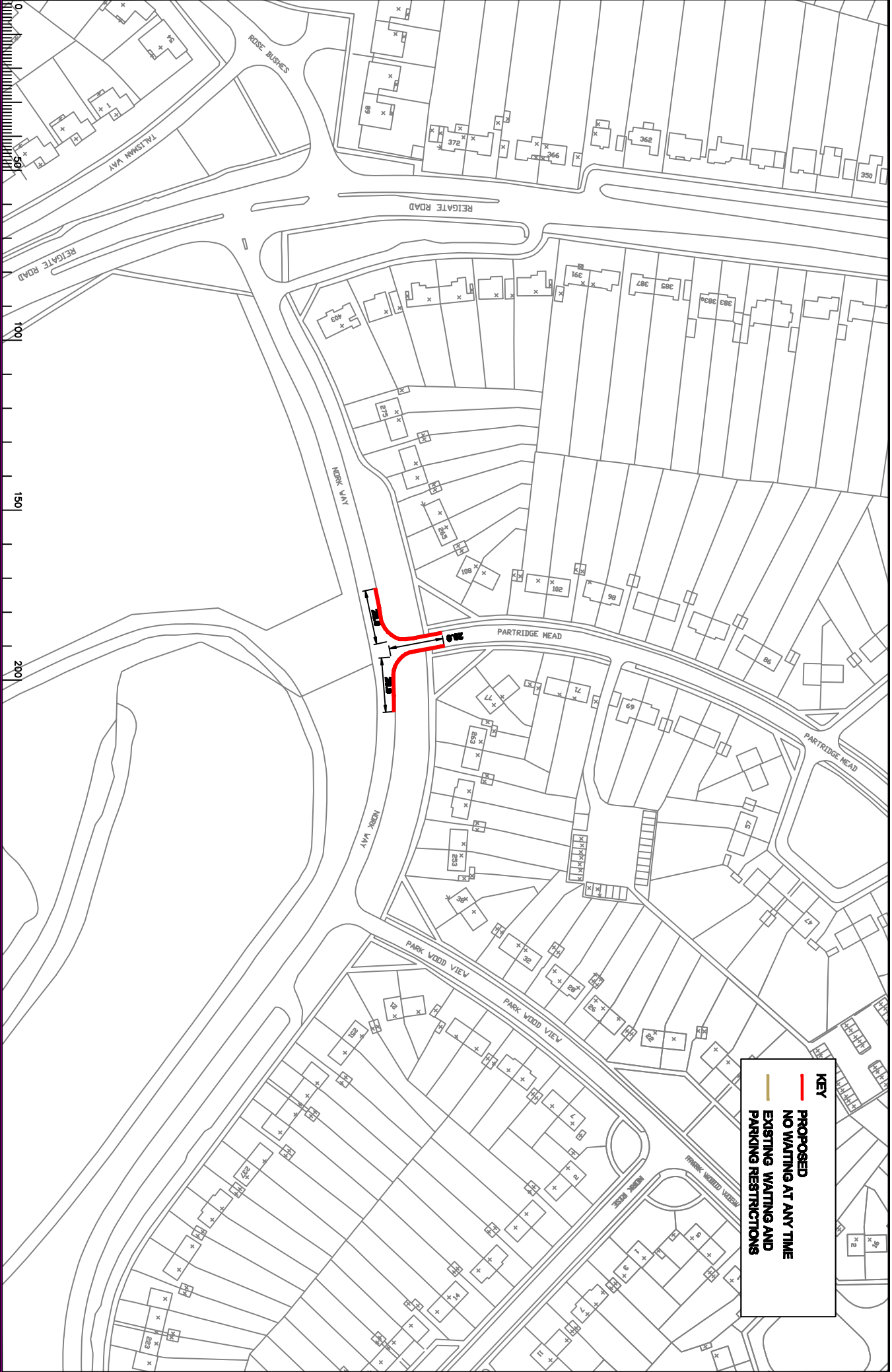

**KEY**

- PROPOSED NO WAITING AT ANY TIME
- EXISTING WAITING AND PARKING RESTRICTIONS

Rev	Description	Drawn	SP	Date	Checked	SP	Date	Approved	SP	Date

Checked by		Date		Approved by		Date	

REIGATE AND BANSTEAD DPE  
BANSTEAD  
IMPLEMENTED TRAFFIC ORDERS

**SURREY COUNTY COUNCIL**

Project No: 3282/R&B  
Drawing No: 1814/7  
Presentation